Move Closer To Truce In Korean Cease-Fire Talk

Weather: Cloudy, Showers
Details On Page 5

Victoria Daily Times

The Home Paper
Telephone B 3131

VOL. 118, NO. 279 ** VICTORIA, B.C., MONDAY, NOVEMBER 26, 1951—22 PAGES PRICE DAILY, 5 CENTS SATURDAY, 10 CENTS

Photographic Mystery Creates Sensation

This picture, which appeared in the Ashland (Ky.) Daily Independent, was represented to that newspaper as an actual photograph taken in the sky over Korea. Readers sent clippings to friends and the Independent has been receiving hundreds of letters from all over the country. According to the information received by the paper, an air force man from Chicago took pictures of an American and a Communist plane during a combat patrol. He sent the films home to Chicago to be developed. To the amazement of everyone, including the flyer, the image of Christ, supposedly formed by clouds, showed up on one of the photos. A neighbor of the air force man's family in Chicago sent a print to his brother in Ashland. Someone there finally mailed it to the Independent. Actual origin of the picture is a mystery so far, because the names of the air force man and of the Chicago neighbor family are unknown.

Yeggs Get $2,000 In Sidney Robbery

Gang Leaves Few Clues In Late Sunday Break-In

By ROY THORSEN

A gang, believed to number three or more, broke into a Sidney store late Sunday night and carted off a 300-pound safe, complete with contents, worth almost $2,000.

R.C.M.P. are now following the few clues left by the gang during their struggle to move the heavy safe from the building.

Stolen from the Sidney Cash and Carry store, the 25x30-inch strong-box contained $560 in cash, about $900 in cheques and a $500 Sidney waterworks bond registered in the name of Winnifred Gardner.

There is evidence that a car or light truck was used to cart the safe away. Up to press time this afternoon the safe had not been recovered.

THROUGH SKYLIGHT

Entry was gained by removing a pane of glass from a skylight.

R.C.M.P. believe it would take at least three persons, and possibly four to lug the heavy safe from the store and get it into a vehicle.

Police are urging citizens of Greater Victoria who see an abandoned broken-open safe to get in touch with them immediately.

CHINESE WILL PROTEST 'RED' EXTORTION NOTES

Victoria's Chinese will hold a mass meeting Tuesday night to discuss the handling of extortion notes to local residents from Red China.

A large turnout is expected at the Fisgard Street headquarters of the Chinese Benevolent Association.

A similar meeting was held Sunday night in Vancouver at which Chinese there decided to protest directly to Communist leader Mao Tse-Tung against the flood of letters demanding money—several of which have driven three B.C. Chinese to suicide.

The Vancouver group will urge all Canadian Chinese who receive extortion letters to write them giving name, date of request for money and the nature of any threats for future reference.

Mayhew Home From Toyko Meet

Fisheries Minister Visited Canadians

Fisheries Minister Robert Mayhew arrived in Victoria today from Tokyo where he attended a conference on North Pacific fisheries.

The minister, who took time off in Japan to visit Canadian troops on the Korean war front, was greeted by his wife on his arrival at the T.C.A. airport.

Mr. Mayhew made the trip to Japan on Oct. 27 at the invitation of the Japanese government. He headed a five-man delegation consisting of his deputy, Stewart Bates; Dr. J. L. Hart, of the Pacific biological station at Departure Bay; John M. Buchanan, chairman of the salmon canners' operating committee, Vancouver, and Sam Ozare, legal adviser.

While in Japan the minister was invited by Brig. J. M. Rockingham to make a tour of the Canadian front in Korea. It concluded a visit to an observation post where the minister watched a duel between enemy guns and a mortar taken on by Commonwealth artillery.

Storm Brings Near-Tragedy

Women, Small Children Survive Boat Crash In Raging Gulf Waters

VANCOUVER, Nov. 26 (CP).—Eight persons, including a babe in arms, were rescued from the stormy waters of the Gulf of Georgia after a collision of two fishboats near Thetis Island.

Storms, with winds up to 60 miles an hour, buffeted the coast during the week-end.

When the seiner Winnifred, owned by Samuel Fleck, collided with a 32-foot gillnetter, eight men, women and children were tossed into the icy water.

Fleck, whose boat was not badly damaged, launched a skiff and rescued a mother and her baby and other members of the Gillnetter.

Mrs. Elmer Elex of Galiano Island supported her 11-month-old child with one arm in the water while she clung to the bow of the rescue boat with the other. Her son, Ernie, 3, was kept afloat by air which gathered in the back of his raincoat.

The others rescued were Elmer Elex, Mr. and Mrs. Crocker, their daughter Rita, 4, and Sylvester Joe, 20, all of Galiano Island. All were taken aboard the Winnifred.

Fleck, who lost his wife in a sea tragedy in 1947, was forced to swim back to the Winnifred when his skiff was swamped in heavy seas.

Another fisherman, Satoshi Araki, 30, of Vancouver, is missing and believed drowned. His shrimp boat was found near the mouth of the Fraser River.

During the storm Sunday night a thunderstorm rumbled across the countryside. It caused minor property damage and interrupted communications.

In the middle of a Hopalong Cassidy blazing-gun sequence, transmitter operator J. Holloway of radio station CKNW, New Westminster, was thrown to the floor when lightning struck a radio tower.

"I found myself sitting on the ground in front of the control panel after being hit with the force of a sledge hammer, Holloway said. (For further storm details see page 13).

'Y' BEGINS NEW CENTURY

The Y.M.C.A. started its second century of service to North America today.

On Sunday, many "Y" members attended a special centennial service at Metropolitan United Church.

Rev. A. E. Whitehouse touched on the philosophy of the Y.M.C.A. in his sermon and J. V. Johnson, president of the Y.M.C.A. board of directors, read the lesson.

BUFFER ZONE AGREED UPON BY ALLIES, REDS

Staff Officers Settle 145-Mile Line; Full 5-Man Armistice Delegation Meets Tuesday

MUNSAN, Korea, Nov. 26 (AP).—Allied and Communist staff officers tonight agreed on the exact location of a 145-mile line across Korea where the shooting will stop if an armistice is signed within 30 days.

Only signatures of the truce negotiators are needed to complete settlement of the second item on the armistice agenda—fixing a cease-fire line.

The subcommittees will meet in Panmunjom tomorrow at 10 a.m. to approve the proposal. The full five-man armistice delegations will open a plenary session one hour later. Formal adoption of the buffer zone clause is expected to be a mere formality.

Then in a race against the 30-day deadline and while the fighting goes on, the negotiators will work on three other points that must be agreed on before a full armistice can be signed.

NO PREDICTION

There still is a possibility of an armistice in Korea by Christmas, but no one in an official position at the U.N. camp would risk a prediction that a truce can be negotiated by then.

Ratification of the buffer zone clause Tuesday would start a 30-day negotiating period ending Dec. 26.

Brig.-Gen. William P. Nuchols, official Allied spokesman, would say only that the U.N. command is "hopeful" that the negotiators will be able to agree on a truce by the deadline.

The official U.N. command communique said minor differences cropped up after the officers reached general agreement on the line of battle contact. All were ironed out and the line was drawn on two sets of maps which both sides initialed.

The cease-fire line approved by the negotiators will be the centre of a demilitarized buffer zone 2½ miles wide if an armistice is signed within 30 days of the approval expected Tuesday.

Canucks Beat Back Red Foe In Big Battle

By BILL BOSS
Canadian Press Staff Writer With Canadian Forces in Korea

WEST SECTOR, Korea, Nov. 26 (CP).—Red Chinese tonight launched another assault on United Nations troops holding a vital ridgetop west of the Imjin River.

It was the first enemy attack in 24 hours. The previous one, at the end of three days of almost-incessant action, was turned back Sunday night with artillery, mortar and machine-gun fire.

Before tonight's attack, the only Monday activity had been sporadic artillery exchanges and a daring United Nations patrol to carry the fight to the enemy.

The U.N. troops used the respite to spell one another for sleep—for many the first in four days.

An eerie battleground silence was broken only by occasional shelling.

(As was the case Sunday, censorship apparently would not let Boss identify the U.N. troops involved.

CONSERVATIONISTS BAND AGAINST DAMMING BUTTLE

NANAIMO, B.C., Nov. 26 (CP).—The Affiliated Fish and Games Clubs of Vancouver Island have voted to support an appeal against damming of Buttle Lake.

A meeting of the group here Sunday also favored the setting up of a publicity committee to support the appeal.

Ladysmith delegates, who up to now have supported the damming, abstained from voting.

"We have to go down fighting whether or not we think an appeal will do any good," Duncan Marshall, council director, said.

Britain May Insist On U.K. Admiral For NATO

Reported Turning Down American Proposal; Churchill Said Determined On New Rifle

ROME, Nov. 26 (AP).—Qualified sources reported today that Britain again has turned down a proposal to set up an American-led North Atlantic naval command immediately.

They said also Prime Minister Churchill's government so far has refused to accept the American .30 Garand as the standard rifle for the Atlantic Allies.

Britain is still arguing in favor of adopting its own .280 rifle as the standard Allies rifle.

These developments emerged after Allied defense ministers met this morning in a special session with the North Atlantic Treaty Organization military committee, made up of 12 chiefs of staff.

The defense ministers accepted a plan to create a separate British-led naval command in the English channel and the southern North Sea to guard the approaches and the ports in these vital waters.

The plan needs the approval of the Atlantic Council as a whole before it can be adopted. That approval likely will come later today or some time tomorrow. Earlier Gen. Dwight D. Eisenhower in a 30-minute address to the military committee said peace without fear will come to Europe only if the west builds a strong defense line far to the east of the Rhine.

Aides described his talk as mainly "inspirational — neither pessimistic nor optimistic."

As the man who has built up S.H.A.P.E. (Supreme Headquarters, Allied Powers in Europe) Eisenhower gave the chiefs of staff assembled in the one-time Mussolini Stadium a report of "some progress here, some lagging there" in the drive for security.

One informant who listened said Eisenhower gave no clue, either by implication or by the inflection of his voice, as to his personal future.

Newfoundland Elects New House Today

ST. JOHN'S, Nfld., Nov. 26 (BUP).—Newfoundland decided today whether to endorse Premier Joseph Smallwood's industrial expansion program and retain the only provincial government it has ever had.

The only alternative was the more cautious policies of the Progressive Conservatives, who campaigned without a provincial party leader. The move to elect a party head after the election was unique in Canadian political annals.

The weather promised to be cold but sunny today for the polling which started at 8 a.m. (3.30 a.m. PST) and would continue until 8 p.m.

Four of the province's 28 seats were already a closed issue with the Liberals winning by acclamation. Voting will not take place in Labrador until next July because weather conditions prevented the distribution of ballot boxes.

The Liberals entered candidates in all other 23 seats with a total of 22 Progressive Conservatives and six Independents also in the running. The election was drafted under the old 1913 Election Act which requires all ballot boxes to be collected at a central point before counting starts. Weather conditions would possibly delay the arrival of the boxes from northern districts for some time.

Will Debate Important Seaway Plan

OTTAWA, Nov. 26 (BUP).—One of the most important bills of the fall session of parliament—legislation authorizing an all-Canadian St. Lawrence seaway—will come before the Commons this week.

All opposition groups in the House will support the $800,000,000 project which Canada has decided to build without United States' help. The American Congress recently failed to pass a measure for joint Canada-United States construction of the seaway and power development.

Transport Minister Lionel Chevrier will outline details of the all-Canadian construction plan during debate on a resolution to establish a corporation to be called the St. Lawrence Seaway Authority. The corporation will have the power to expropriate property and borrow up to $300,000,000 to construct and maintain a deep waterway between Montreal and Lake Erie, with sufficient clearance for ocean-going vessels.

SURPLUS GAIN

The government resolution was expected to go before the House tomorrow, after members resume the lagging throne speech debate today. New life has been injected in this debate by the announcement that the government's budgetary surplus showed a gain of $91,500,000 in October, bringing the surplus for the first seven months of the current fiscal year to $604,700,000.

Opposition parties will renew their charge that the government is over-taxing Canadians. New pleas will be made to the government to reduce taxes, particularly the increased excise and sales taxes imposed in the 1951 budget.

FREIGHT RATES

The government's legislation to equalize freight rates and provide the railways with a $7,000,000 subsidy to help pay maintenance of tracks between Sudbury and the lakehead is expected to reappear on the order paper early this week. The legislation was considered by a special committee which concluded its work Friday and is now preparing a report to the House.

India, Pakistan Propose New Peace Moves To U.N.

PARIS, Nov. 26, (AP).—In separate peace moves, India and Pakistan laid before the United Nations General Assembly today plans for breaking the east-west deadlock on disarmament.

India's Sir Benegal Rau led off the Asian-Arab peace drive with suggestions for a "study group" to try for a permament end to the Korean war and for an Assembly sub-committee to try to reconcile the western and Russian disarmament proposals.

Pakistan's Sir Mohammed Zafrullah then introduced a formal resolution in the 60-member political committee to establish a conciliation group to negotiate in private on disarmament.

The members of Pakistan's proposed group would be Assembly President Luis Padilla Nervo of Mexico, and delegates of the Big Four—the United States, the Soviet Union, Britain and France.

This group's private sessions would substitute for the public debate which has been raging in the United Nations for the last three weeks.

Syria and Iraq joined Pakistan in sponsoring the resolution submitted by Zafrullah Khan.

COMPROMISE LIKELY

The proposals came as many U.N. delegates, studying Soviet Foreign Minister Andrei Vishinsky's proposal Saturday to tack numerous amendments on the western disarmament plan, saw little chance of an east-west compromise.

Vishinsky's amendments, if adopted, would conver the American-British-French plan for a carefully-supervised arms census and verified, step-by-step disarmament culminating in outlawing of the atomic bomb, into the Soviet plan for immediate prohibition of atomic weapons, a Big Five disarmament conference and an immediate one-third cut of all conventional armed forces and weapons.

India's Rau proposed that the U.N. Assembly take a direct hand in halting the Korean fighting as a first step towards world peace, contending an end to the war was the "first essential" to easing east-west tension.

Railways Seek Boost On Some Grain Loadings

OTTAWA, Nov. 26 (CP)—The railways disclosed today they are seeking increases in the freight rates on grain moving within the west for domestic consumption, which has been exempt from increases since early 1948.

The carriers made this known to the Board of Transport Commissioners as the board opened hearings on their application for a further hoist of 10 per cent, half of which they asked to have approved quickly on a temporary basis.

Western grain movements which now yield the railways about $8,000,000 a year would be affected by the increase sought by the railways.

The boost would not touch the low "Crow's Nest Pass" rates under which grain and grain products going out of the west are hauled. It would apply only to grain movements within the west.

Quebec Crash Takes 4 Lives

ST. HYACINTHE, Que., Nov. 26 (CP).—Four persons were fatally injured today when a 37-passenger bus, en route from Drummondville, Que., to Montreal in a blinding snowstorm, was sideswiped by a heavy, Drummondville-bound truck.

Three of the dead, unidentified women, were brought to the morgue here. The fourth, Georges Bellecourt, 50, Drummondville, died in hospital shortly after admittance.

Police said 12 other persons were injured but none was believed in serious condition.

In The TIMES

	Page
Bridge Column	18
Classified	18
Coleman	8
Comics	16
Editorial	4
Entertainment	23
Financial	17
Hutchison	4
Penny Saver	14
Radio and TV	19
Sport	8 and 9
Stott	2
Women's Pages	14 and 15
Why Grow Old?	14

ALLEY OOP SEZ:

Only Alley Oop has a dinosaur with which to disperse last-minute Christmas shopping crowds. Shop now or you'll wind up sore as a dinosaur.

Allies say their Middle East command is aimed against aggression. Russia says it's aimed again her. Could be they're both right.

* * *

Comin' home through Esquimalt from Bird Watchers, almost stumbled over a parched lush uttering its plaintive cry of "Nobeer! Nobeer! Nobeer!"

* * *

Weather men like weather like this. They can't forecast wrong whatever they say.

English Funsters Who'll Help Solarium Kiddies

Here are the two English comedians, Alec Guinness and Stanley Holloway, whose talents will help the crippled children of Queen Alexandra Solarium. The scene is from their new picture "The Lavender Hill Mob" which will have its Island premiere at Odeon Theatre next Sunday at 9 p.m., jointly sponsored by the Victoria Times and the Solarium directors. They are trying to explain matters to a French police officer. All tickets for the performance will be sold in advance by Solarium Junior League, the Odeon, the uptown and downtown offices of the Times and at the Solarium office. Every cent taken in goes to the Solarium—the entire free list being suspended and all theatre services donated.

ON THE TIMES

By ART STOTT

I keep picking up last week's Saturday Evening Post and looking at the cover. For those who haven't seen it, the U.S. Thanksgiving issue carried a Norman Rockwell picture showing two country folk; a little old lady and her grandson, their heads bowed as they say grace before a meal in an inexpensive restaurant.

Across the small table from them are two casual male coffee drinkers, looking on and seeming vaguely aware that they are watching something big—something they saw clearly when they were children, but something that has become a blurred vision, scarcely remembered, since they grew up.

Stott

It is a simple little scene that speaks directly to the heart. The incident might have happened anywhere on this continent, but happens all too infrequently.

There is no self-consciousness in the little old lady and her grandson. They are doing only what they think is right as they seek a blessing and express their gratitude.

It is the kind of picture that makes you want to thank Norman Rockwell for drawing the incident to your attention. It makes you wish, too, that you could pin a rose on the dress of the little old lady.

Shining Thread

You look at the cover and you look up thinking there is a shining thread in the grey fabric of a tired and corrupt old world. And somehow you find a strength welling up from the sense of humility it gives you.

You wonder if something of the same spirit moved the group attending a Tuxis initiation ceremony in Fairfield United Church the other evening. There you had seen a half dozen boys dedicate themselves to a purpose that appeared clear to them as they listened to the Sir Galahad story.

You probably felt that the youngsters would lose the sharpness of that impression in the years ahead. You wouldn't blame them if the dust of the streets they travel were to leave their goal a little less clearly defined. But you hoped that the foundation blocks they were laying—and laying true with the purpose of youth—would still be firm should they want to build on them in later years.

You had an idea that the guy beside you at the ceremony, the guy you'd seen at football games and knew as a hairy-chested, friendly type, was remembering something of similar ceremonies as he sang the hymns picked for the occasion. He sang them well, knowing them and singing as if he liked them.

The Post picture and the Tuxis function might have turned your mind to some of the intellectual discussions you'd heard—a scholarly treatise on modern man in search of a faith, or an address on the Renaissance and the way it had challenged blind acceptance of earlier dogma.

It might have set you thinking again of some of the old arguments, the question of the inquiring mind and its refusal to accept what it could not understand, or what did not fit into the processes of logic. You saw the advantages in the probing after fact in place of the docility of unthinking belief.

Shaken Faith

Yet you couldn't help recalling the point made by the man who had spoken on the Renaissance—that this great resurgence of investigation and analysis, rich as it was in intellectual and artistic fields and spiritual stimulation, had failed to provide a substitute for blind faith.

You knew that the restlessness stirred by inquiring into things was a healthy development, but you wondered if it hadn't taken away some serenity. You pictured an earlier age when a simpler man looked on knowledge as a flat sea, unaware of the shoals beneath the surface, or the tides that moved it.

Then you found yourself floundering around in water over your head. So you picked up the Post and looked at the cover again, looked at the little old lady saying grace so sincerely and so naturally. And you saw in her the symbol of a simple faith that can and does still survive to provide a measure of serenity in an age where man so often outsmarts himself and is unhappy.

Says Fixing Of Prices Aids Public

Tends To Stabilize Economic Structure

OTTAWA, Nov. 26 (CP).—Resale price maintenance practises help prevent unemployment, the Canadian Electrical Manufacturers' Association said today, endorsing the argument against the government's proposal to make these practices illegal.

The association, spokesman for the $580,000,000 electrical manufacturing industry in Canada, told parliament's special committee on retail price-fixing that the practise whereby a manufacturer establishes the price at which his product will be sold to the public "tends to prevent peaks and valleys in the whole economic structure."

AIDS EMPLOYMENT

"It eliminates lay-offs and stabilizes employment," and, the association's submission maintained, "if peaks and valleys could be controlled, depressions would be eliminated."

While helping to stabilize the industry and employment, resale price maintenance has also been of benefit to the consumer, the association maintained.

It cited the case of a manufacturer who sells a six-foot refrigerator for $299.75, not including excise tax. If the price of the refrigerator had followed the increase in the cost of food, it would not sell at $299.75, but at $710.40.

If it had followed clothing price increases, it would be selling at $608.26, and if it had followed labor index jumps, it would be selling at $860.00.

It was not true, said the association, that price maintenance discourages economic efficiency as maintained by the MacQuarrie committee, which recommended steps against resale price maintenance.

In fact, it forced a high degree of efficiency on the manufacturer in order to survive. This was proven by the fact that prices of price-maintained items were lower than those which were not.

Watch Your Stamps On Christmas Mail!

Victoria families intending to send newspapers or other periodicals to Canadian armed servicemen in foreign countries are advised by the Post Office to make sure they provide adequate postage.

Rate on publications mailed to servicemen outside Canada is two cents for the first four ounces and one cent for each additional four ounces or fraction of an ounce.

Augment Income Tax Force Here

These five girls are part of a group of 11 income tax office workers from Vancouver office sent to Victoria district office to help change system of relatively new set-up here. From left, Lou Cox, Ollie Barabash, Eleanor Chambers, Winona Dreher and Marion Withers. (Times photo)

Kent Campaigns To Stop Further City Borrowing

A five-point platform with a crackdown on civic brrowing, as a highlight, was announced late Saturday by M. Aubrey Kent, mayoralty candidate in the Dec. 13 civic election.

"Our per capita debt is almost the highest in Canada, a fact which disturbs me," said Kent. "By careful planning and economy over the next few years our position can be materially improved."

In order of importance here are his platform points:

1. Strong support and more authority for city manager and department heads.
2. Absolutely no more borrowing.
3. Better value for public works dollars.
4. Reduction of council.
5. Night meetings of a council.

"The record shows quite clearly that it was due to my initial efforts and subsequent help from a minority of the council, Junior Chamber of Commerce and the press, that a referendum was put to the taxpayers on the question of a city manager," Kent stated.

"A strong mayor is needed to back up any recommendations he may advance for the more efficient operation of civic affairs."

Kent said he wanted to see growth and development of the city by forthright, clear-thinking and progressive policy.

"I will promise one other thing, if you see fit to elect me," he said, "and that is to have your civic affairs in a great deal better order when I leave than when I took over."

ANCIENT OARSMEN

The Trireme, the sea galley of the Greeks and Romans, carried 174 oarsmen in three banks of oars.

Three Killed When Car Leaves Highway

MINTO, N.B., Nov. 26 (CP)—Three members of a Newcastle Creek family were killed and three others survived after their car left the Minto-Chipman Highway Saturday night and crashed into a stream. The victims were Aubrey Straight, 36, his wife, 33, and four-year-old son, Rossland. Three other children of the same family, aged 11, 8 and 1, survived.

B.C.H.I.S. INQUIRY BOARD TO DRAFT RECOMMENDATIONS

The massive task of preparing recommendations to solve problems of the B.C. Hospital Insurance Service will start in Vancouver Tuesday, chairman Sydney Smith (Cln.-Kamloops) said over the week-end.

More than 90 recommendations are expected from the committee in time for next year's session of the Legislature.

PIONEER PRINTERS

Pioneers in the older forms of printing, the Chinese in the 11th Century made movable type from clay.

VAST CAVERN

Hell's Canyon on the Snake River, flowing in Idaho and Oregon, at one point is 7,900 feet deep.

CUTICURA SOAP and OINTMENT
For PROMPT RELIEF
Scientifically medicated. Highly successful over 70 years. Buy Cuticura today—at your druggist.
▶ PIMPLES ▶ RASHES ▶ BLACKHEADS

Jewellery Designed And Manufactured To Your Personal Taste

Time is limited! To avoid disappointment this Christmas, see our factory today on your requirements.

LITTLE & TAYLOR
Registered Jewellers — American Gem Society
1209 Douglas Street (Scollard Bldg.) Phone G 5812

What a SCOTCH!

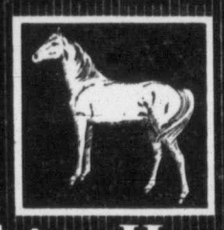

White Horse... of course!

Distilled, Blended and Bottled in Scotland 26½ oz. bottles

This advertisement is not published or displayed by the Liquor Control Board or by the Government of British Columbia.

RCA VICTOR Mayfair 3-SPEED RADIO-PHONO

Inspired by the delightful 18th Century "lowboy", RCA Victor designers have struck an exciting new note in furniture decor. This beautiful model features RCA Victor's Simplified 3-Speed Record Playing System . . . powerful standard broadcast radio . . . "Golden Throat" tone system. An exceptional value at a surprisingly moderate price!

$199.95

In walnut finish (Slightly higher in mahogany or blonde finishes)

See It Tomorrow at Your RCA Victor Headquarters

Radios . . . Combinations . . . Record Players . . . Records . . . Television . . . all in one store at 742 Fort.

KENT'S APPLIANCES RECORDS

SNAP Gets Hands Clean

ADD TO THE SALEABLE VALUE OF YOUR HOUSE!

REPLACE OLD AND WORN PLUMBING FIXTURES AT OUR REDUCED PRICES . . . NOW!

Call, Write or Phone Our Plumbing Experts

★ WE SELL ★ WE INSTALL ★ WE SERVICE

C. J. McDOWELL
PLUMBING AND HEATING LIMITED
1000 DOUGLAS STREET PHONE EMPIRE 4138

Life was never such FUN before!

Now she's sought after, invited everywhere, enriched with the glow of health that excites admiration. What a difference from that pale, listless, anemic, lonely girl. You too can be happy, peppy, popular. If you always feel tired, run-down—do what happy thousands now do, take Dr. Williams Pink Pills. See if within 30 days, a richer, redder blood doesn't make you a new person, with more bounding energy, better color, new radiance. Start today! Get back "in the pink" with

DR. WILLIAMS PINK PILLS

Passport Rules Changed

Applicants for passports, who landed in this country before Jan. 1, 1936, will not have to show proof of citizenship, according to a new regulation announced by the department of external affairs.

Previously, all persons born abroad and claiming Canadian citizenship by virtue of their legal landing and domicile in this country had to submit proof of that claim. This had to be done before a passport for travel to the United Kingdom could be granted.

Obtaining proof of landing for many persons was almost impossible because they arrived in Canada when infants.

Because of this difficulty, officials will now accept the applicant's statement. Persons who landed after Jan. 1, 1936, however, must show the usual proof.

Royal Palace Gets New Warning Device

LONDON, Nov. 26 (Reuters)—Bucklingham Palace, London home of the Royal Family, is being fitted with special radar-type warning apparatus as protection against intruders, the Sunday Express said Sunday. The paper said this "revolutionary step" followed urgent conferences between Scotland Yard, the Home Office and the Ministry of Works.

And they called it—
ELFORD STREET
BEHIND THE SIGNS WITH Jim Nesbitt

The name of John Pitcairn Elford is perpetuated in Elford Street.

Elford was born in Australia in 1850 and at a year old was brought by his parents to British Columbia on H.M.S. Bounty, which put in at Pitcairn Island. Here the Elford baby was christened, being named after the famous island where the mutineers from the Bounty settled.

Elford was sent to school in San Francisco. Later he learned the builder's trade and worked at it in the California city before returning to Victoria in the late 1870's. Here he started a contracting business, followed by a partnership with W. J. Smith in the Queen City Brick and Tile Works, which firm built, among other buildings, the first wing of the Jubilee Hospital.

The Elford home, where he died in 1917, was located on Fort Street at the corner of Elford.

IT COSTS LESS TO TAKE A BUS!

GEORGE MACDONALD QUITS!

BUY NOW AT MACDONALD'S BIG REORGANIZATION SALE!

$100,000 Worth of Quality Merchandise MUST BE SOLD!

★ ELECTRIC RANGES

★ Full Cabinet Size
★ Automatic Oven
★ High-Speed Chromalox Elements
★ 7 Speeds of Heat
★ Titanium Enamel Finish
★ Beautiful Chrome Trim
★ 6 ONLY, and OUT THEY GO, at

289.50

Name of range withheld due to drastic price reduction.

PRICES DRASTICALLY REDUCED—EVERYTHING GOES

712 YATES MACDONALD'S Sorry, No Phone Orders

WOW! A SUPER SALE At The Super Service

USED CARS

We're reorganizing . . . checking our business from end to end, and we've decided these used cars must go. It's a stock reduction sale, with a huge stock of good quality cars reduced to the minimum. Here they are, every one backed by our pledge of true representation . . . offering you miles of trouble-free service, of real pleasure and satisfaction at these amazing prices.

SALE OPENS TOMORROW ...and we're open evenings!

AND JUST LOOK AT WHAT YOU SAVE

	Regular Price	Sale Price	You Save
'50 Pontiac 5-Pass. Coupe	$2500	$2095	$405
'50 Vanguard Sedan	$1650	$1395	$255
'47 Fraser Sedan	$1700	$1295	$405
'47 Plymouth Coupe	$1600	$1245	$355
'49 Austin Sedan	$1300	$1145	$155
'50 Morris Coach	$1350	$1095	$255
'49 Austin Sedan	$1300	$1045	$255
'50 Morris Tourer	$1300	$ 995	$305
'50 Morris Coach	$1300	$ 995	$305
'49 Morris 10 Sedan	$1250	$ 945	$305
'50 Ford Prefect Sedan	$1200	$ 945	$255

A FLOOR JAM-PACKED . . . AND IT MUST BE CLEARED

Wonderful Transportation Here . . .

	Regular Price	Sale Price	You Save
'40 Oldsmobile Sedan	$1200	$845	$355
'38 Hillman Sedan	$780	$545	$205
'38 Standard Sedan	$700	$495	$205
'37 Ford Sedan	$550	$395	$155
'37 Ford Sedan	$500	$295	$205
'36 Ford Sedan	$500	$295	$205

And These Commercials . . .

	Regular Price	Sale Price	You Save
'50 Mercury Pick-up	$1550	$1195	$355
'47 Mercury Pick-up	$1300	$895	$405
'47 Mercury Panel Delivery	$1200	$795	$405
'46 Mercury Panel Delivery	$1100	$695	$405
'49 Morris Panel Delivery	$950	$745	$205
'39 Ford Panel Delivery, as is	$600	$345	$255

And Other Equal Sale Values

VICTORIA SUPER SERVICE LTD.

BLANSHARD AT JOHNSON Nash and Morris Dealers E 1155

HERE, THERE AND EVERYWHERE

By PHILIP LEE

Condensed from CP, AP, and UP Dispatches

PLEASING—In Vatican City, Vatican sources said today that neither the Roman Catholic Church nor Archbishop Aloysuis Stepinac will accept conditional release of the prelate by the Yugoslav government. The Vatican spokesman said the Holy See's stand in commenting on a statement made in Belgrade Saturday by Marshal Tito to Rep. William A. Barrett (D., Pa.). Barrett said Tito gave him a "very pleasing" answer to a question about the imprisoned archbishop's future, but declined to elaborate.

Tito

* * *

MURDER—In Reno, Nev., a 37-year-old British war bride and ex-lady welder goes on trial today on a charge of murdering four-year-old Robert Podger.

Mrs. Magdaline Teresa Hamllik was accused of strangling Robert last Aug. 31 while she was baby sitting with the child. At the time of her arrest, she said she killed him because "he twisted my wrist."

Later, however, she pleaded innocent to the murder charge, claiming the death was accidental. She refused to give an explanation.

* * *

NECKING—In Hollywood a public display of hugs and kisses by Franchot Tone and Barbara Payton has Hollywood wondering today whether their contemplated divorce will ever come to trial.

A night club press agent said Sunday he saw the film couple "necking" in full view of other patrons and apparently oblivious of the accompanying titters and smiles.

The Saturday night appearance was the couple's first since Tone filed suit for divorce a week ago. The two could not be reached for comment on whether the reconciliation would be permanent.

* * *

FINAL—In Matheson, Ont., a trip to find a Saturday night dance ended at noon Sunday in death for one young couple and illness for another.

Police are holding three district men as material witnesses in connection with the deaths, apparently from poisoning, of Viola Durham, 18-year-old switchboard operator, and Robert Ford, 17, Ontario Highways Department employee.

Held are Howard MacIntyre, 28, of Shillington; Harold Dillman, 24, of Matheson; and Pettifier, 25, of Hooker Creek.

AMNESIA—In Detroit a brother of a supposed amnesia victim whose reunion with his wife and daughters was interrupted by another woman's claim she, too, was his wife, admitted today "it all ties in."

"We are going to have my brother, David, examined by a psychiatrist," said Herman Yerke, "and find out what this is all about. David has been too upset and confused to tell us very much about it."

David Yerke, a 28-year-old Tarpon Springs, Fla., sponge fisherman, turned up two weeks ago after a six-year disappearance. It had been presumed he drowned while on a fishing trip. Yerke explained his disappearance was caused by amnesia.

* * *

HOPE—In Tokyo Vice-President Alben W. Barkley expressed hope today that the Korean war would end before New Year's Day.

Barkley

Barkley told a press conference he had no inside information on when an armistice would be signed, but said he was "an optimist on most things."

He said the U.S. and its Allies already have shown in Korea that they "now and in the future will be willing to fight, bleed and die, not only to defend freedom, but to extend the frontiers of freedom."

* * *

PREFACE—In Portland, Thomas B. Murry complained to police today that a man who approached him on the street Saturday night threw a pie in his face because he turned down the stranger's request for a loan.

The pie knocked Murry off balance and he fell into a plate glass window, breaking it. The stranger fled.

* * *

INVESTIGATION—In Indianapolis, police, alerted by a telephone tipster, hurried to the freight yards Sunday to investigate a report that a man had been murdered and his body dismembered in a New York Central box car.

They found Howard Finley's artificial leg. Finley, 40, Cincinati, O., explained it had fallen off during a ride.

* * *

PERIODIC—In Rochester, Minn., Jack Dempsey, former heavyweight king, has left the Mayo clinic after what a staff spokesman said was a routine check-up.

Dempsey

The spokesman said Sunday that Dempsey undergoes periodic check-ups at the clinic.

War Entertainer Paid Last Honor

Funeral services were held Friday at McCall's Funeral Home for Edward Skee Blair, who was a popular entertainer at service shows held here under the auspices of the Salvation Army during the war. Cremation took place at Royal Oak Cemetery.

Mr. Blair, chief shipping clerk in the text book branch of the department of education, died here last Monday. He is survived by his widow, a daughter, Mrs. F. Davison, and two granddaughters.

ABERDEEN, Scotland (CP)—When Margaret Clerk couldn't find her engagement ring, she looked suspiciously at her pet puppy, Clive, and took him to the veterinary. They recovered not only the ring but two pieces of coal and a button.

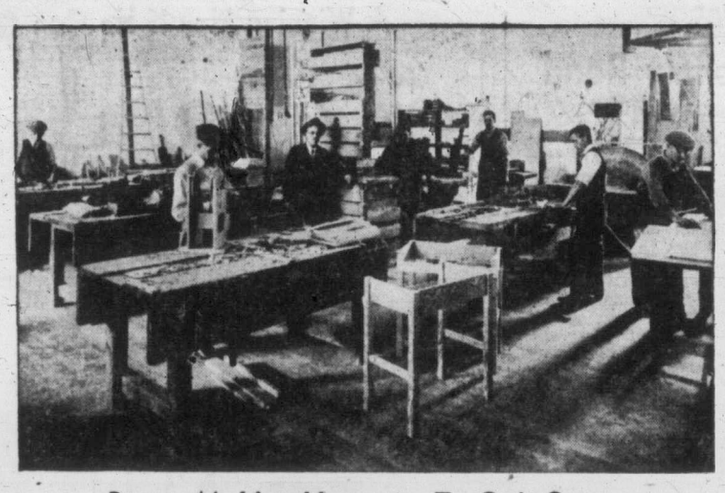

Poppy-Making Veterans To Quit Soon

Manufacture of poppies here for past 30 years will end Dec. 31 because age has forced nearly a dozen First World War vets at Red Cross Workshop to stop work. Department of Veterans' Affairs here say vets will not suffer from loss of work—other jobs will be found or pensions arranged. Workshop committee chairman F. W. Jones—"85 years old and entitled to leave"—said today D.V.A.-backed Toronto Vetcraft organization will take over production of poppies for this province.

Two More Railroad Disasters Take 21 Lives At Idaho, Alabama Points

From AP Dispatches

Twenty-one were killed and 60 injured in two separate train wrecks in the United States Sunday.

At Woodstock, Ala., 16 were killed and 60 hurt as two deluxe New York-New Orleans streamliners met head-on on a trestle, 29 miles southwest of Birmingham. Meanwhile, at Orchard, Idaho, five crew members died in the collision of two Union Pacific freight trains.

Most of the dead at Woodstock were in the first car of the Southerner, all-coach train northbound from New Orleans. It was crushed like an eggshell.

The Southerner pulled into the path of the onrushing southbound Crescent, which was using the southern tracks here because a bridge was out on the Louisville and Nashville lines near New Orleans, 320 miles away.

"We were slammed back 90 feet," said George Newton, Seminary, Miss., a passenger in the third coach of the northbound train. "Everybody was running through the train screaming."

The Southerner stopped after pulling out from a siding. The Crescent rounded a curve and slammed into it.

Normally, the Crescent operates over the south to Atlanta, over the west point route to Montgomery, Ala., and thence to New Orleans via the L. and N.

All of the known dead were on the Southerner. Fifteen more negroes, most of them in the ill-fated "Mississippi," a combination baggage-passenger coach with 22 seats.

It was telescoped by the car behind it.

K. C. Shults, division superintendent of the Alabama Great Southern (a division of the Southern Railway) said there was no indication that safety signals which should have stopped the Southernor on its siding were not working.

The northbound train had gone into the siding to allow its southbound companion train to pass. The 13-car Crescent was a few minutes behind the other southbound train.

Shults said the Crescent probably was running at about 65 miles an hour when it hit.

Seven cars of the Crescent left the tracks, with four plunging off the 40-foot embankment. Almost miraculously, no one was killed in the cars which dropped to the ground.

At Orchard the westbound freight, moving slowly but with the inertia of 68 loaded coal cars behind it, slammed into the front of the halted eastbound train.

Oil from smashed diesel tanks spewed over the tangled wreckage, stacked 30 feet high. It mingled with coal from tangled freight cars, and blazed briefly into a fire which charred beyond recognition the bodies of four of the victims.

Five other crewmen escaped injury.

An investigation opened today to determine why the westbound train failed to stop.

Big Ocean Liners In Minor Mishap

SOUTHAMPTON, Eng., Nov. 26 (Reuters)—Two ocean liners, the 22,045-ton Asturias and the 27,955-ton Himalaya, were in a minor collision during a gale at Southampton Saturday. Deck rails and the forward superstructure of the Asturias were bent and paint work on both ships was scraped.

Think Russians Direct Artillery

WESTERN FRONT, Korea, Nov. 26 (AP)—There is a growing belief on the western front that Russian satellite officers have taken command of the Red Chinese artillery.

Staff officers and commanders give two reasons:

1. Since Nov. 1 the Red artillery has shown an amazing increase in speed of fire and accuracy.

2. At least one Allied radio man has heard "pure Russian" artillery orders.

It was heard (two words censored), made by a former Polish soldier now in the British service, was picked up eight days ago.

The British Pole said he heard a voice adjusting the Communist gunfire "in pure Russian."

NEW WAR

Sir Guy Lowther, commander of the 8th Hussars, Britain's Centurion tank outfit in Korea, said an entirely new war began in November with a startling improvement in Red artillery.

Other officers said that instead of the wild and scattered fire that has been typical of the Chinese, the Communists recently have been pumping in highly accurate fire that sometimes amounts to two or three shells a second for a period of up to one hour.

This marked the first new development in Red artillery since the Communists began to use field guns in numbers last May.

Some Allied officers said it was abvious Russian satellite officers would be called in to step up Chinese efficiency—especially as the Russians themselves are among the world's best artillerymen, and have provided the Chinese with guns.

Up-Island Funeral For Port Lumberman

PORT ALBERNI—Funeral services were held here Saturday for Robert Rowley Fike, 73, a member of the Pacific Lumber Inspection Board, who died in Victoria following a lengthy illness. He had been a resident of this district since 1916.

Forget It! And How

Do you know that resenting wrongs, holding grudges is *poison* that can hasten physical decline? Do you think you *can't* forget unpleasant incidents?

In December Reader's Digest, now on sale, W. E. Sangster tells *why* resentment and heartache are bad for us. Tells you how you can train yourself to forget things you're better off *not* remembering. Be sure to read this instructive article.

Get your copy of December Reader's Digest today: 42 articles of lasting interest, condensed from leading magazines, current books.

FREE BOOK FOR THE DEAF

An authoritative, brilliantly illustrated book, revealing all the facts on the new wonder electronic ear which hides deafness, will now be sent without cost or obligation to any hard of hearing reader of this newspaper.

This amazing book discloses full details of the miraculous electronic invention which transmits even whispers with startling clarity—and without a button showing in either ear.

To obtain your free copy, simply address your requests to: Electronic Research Director, 1450 W. 19th St., 9124 Beltone Building, Chicago 8, Ill. A penny postcard will do. ***

TIME TO THINK of FURS For CHRISTMAS
THERE'S A LAY-AWAY PLAN at
Malleks
WOMEN'S APPAREL
1212 DOUGLAS

COCKTAIL DRESSES
$19.75 and up
Short, Full and Young
PLUME SHOP Ltd.
1740 Douglas St.

Choose CHRISTMAS TREE LIGHTS Now!

String of 8 gaily colored lights 1.35 and 2.25
String of decorative Candle Lights 3.50
String of FANCY FIGURE Multiple Set. Each light burns separately 4.50
OUTDOOR LIGHTS, string of seven, with independent wires. Only 3.25
Separate FLAME LIGHTS 2 for 15¢
GLO-BIRD LIGHTS, each 25¢

Standard FURNITURE DERBYS OF VICTORIA
RIGHT THROUGH YATES TO VIEW
Phone B 5111

Eyes Deserve Attention

Are your eyes receiving the care they should have? An Optometrist can give them professional care and attention that assures you of keenest, most comfortable seeing. Visit an Optometrist and remember the morning is usually the best time to have your eyes examined.

Norman G. Cull
609 FORT ST.

1952 FARGO TRUCKS HERE NOW!
AT
YOUR CHRYSLER • PLYMOUTH • FARGO DEALER'S

OIL HEAT FOR ONE ROOM OR SIX

"Quaker's the Maker"
He Knows What Size Oil Heater You Need
Phone Him E 2111
Complete Sales and Service Dept.
HUMBER'S
BEHIND THE NEW POST OFFICE

Choose your holiday in HAWAII

overnight to HAWAII
(in Comfortable Sleeper Seats)
(From Seattle)
Sleep all the way—arrive refreshed!
via Northwest's HAWAIIAN EXPRESS
ask about all-expense vacations!
SEE YOUR TRAVEL AGENT
or Phone: CHERRY 4500, Seattle
NORTHWEST AIRLINES
A World of Experience... Over 25 Years

YOUR COLD SYMPTOMS STOPPED IN 24 HOURS OR WE PAY YOU $1.00

Dr. Chase Brand Tablets must prove their effectiveness to you by stopping your cold symptoms within 24 hours—no sniffles, no cough, no cold, no chills, no loss of time or illness—that is what these tablets must do for you.

If they don't do all these things after you have taken only four tablets according to the directions, return the package and remaining tablets with your name and address to the Dr. A. W. Chase Medicine Co. Ltd., Oakville, Ont., back comes $1.00 to you. We have this confidence in Dr. Chase Brand Tablets because each tablet contains four ingredients.

1—Fights fever, muscular aches.
2—Fights cold symptoms, pain, headaches.
3—Fights drowsiness, dizziness.
4—Fights the cold bug which invades nasal passages.

Take us up on this offer, get a package today, discover that "colds are old fashioned". See how easy it is to keep free of colds all Winter—59c at all drug stores. Ask for Dr. Chase Brand Tablets with 4 Proven Cold Symptom Fighters.

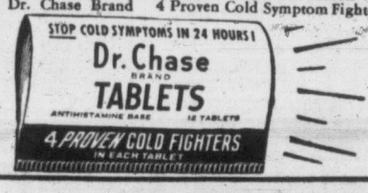

With COAL It's GUARANTEED HOME HEATING COMFORT

• The Safest Fuel of all is COAL

•COAL is the only fuel that gives continuous 24-hour heat, giving comfort and efficiency not even approached by other fuels.

•COAL burning equipment will burn any fuel—any time. Consider the danger of having equipment designed for only burning oil in the event of power failures, lack of supply, etc.

Why Risk Discomfort

—when you can purchase modern, scientifically designed COAL-BURNING EQUIPMENT that will give guaranteed home heating comfort?

—And particularly when COAL gives more economical heat than any other fuel.

VICTORIA WOOD & COAL COMPANY LIMITED
G 2441 217 PEMBERTON BLDG. 625 FORT STREET G 1722

Victoria Daily Times

The Home Paper

Published every afternoon except Sunday by The Times Publishers Limited, 2631 Douglas Street, Victoria, B.C. The Times is a member of The Canadian Press which is exclusively entitled to the use for publication of all news dispatches credited to it or the Associated Press, and also the local news published herein. All rights to republication of special dispatches are reserved.

STUART KEATE, Publisher — BRUCE HUTCHISON, Editor

The Real Danger

THE BASIC ASSUMPTION OF THE democratic system is that if the people have all the facts they will usually make the right decision. It is a large assumption. By and large it has been justified by the experience of the last hundred years in which real democracy began. But today the great dilemma of democracy is that the facts have got ahead of the public mind. Not Russian power abroad but ignorance at home is democracy's supreme danger.

Mr. George H. Gallup, who makes a business of studying the mind of the United States, has lately found how ignorant that mind is, not on the more complex problems of political economy, but on the simple business of the day.

He asked a weighted cross-section of the American public where Manchuria and Formosa stand on the map, what is meant by the 38th parallel and the Atlantic Pact, and who are Chiang Kai-shek and Marshal Tito. One would suppose that every American could answer all these questions without a moment's thought. In fact only 12 per cent of the adult Americans thus questioned could answer all these questions. Nineteen per cent could not answer a single one!

Only four Americans out of ten know where Iran is and only a third of them know anything of the Marshall Plan after more than two years of its existence. Still more amazing, 34 per cent of the people have never heard of Dean Acheson, Secretary of State, though no man has been so much in the news this year. The average American cannot guess the size of the national debt within $150 billions and is thus about fifty per cent out in his guess.

Perhaps the most depressing result of Dr. Gallup's study is the fact that most Americans have no understanding of the results of a modern war. They are under the illusion that such a war can be won easily, and almost overnight, by the dropping of a few atomic bombs on the enemy. Hence the quite widespread notion that, since war with Russia is inevitable, the bombs should be dropped right away to get the thing over with and return to a normal life. Which, as Mr. Gallup says, is like saying that death is inevitable and therefore we might as well all jump into the ocean today.

When it is working through a public so ignorant the wonder is not that an American government, or the government of any other democracy, makes so many blunders and falls in so many of its policies. The wonder is that is succeeds at all, or that it even survives.

Yet in this age every conceivable means of communicating information to the public has been perfected. Almost every American reads a newspaper, listens to the radio and watches the movies or television. The facts are on daily parade and they are the cheapest commodity that anyone can buy. Why is their sale so small?

It is easy to say that the educational system is failing to interest the child in the essentials of democracy, that the press more and more is becoming a medium of entertainment rather than a purveyor of information. This no doubt is true but it does not explain the phenomenon of the most schooled and literate people in the world who know every unimportant fact but have not mastered the facts which can make or unmake their society.

The explanation must be sought in something deeper than the techniques of information. The American people—and the same can be said perhaps even more emphatically of all other democratic peoples—do not sufficiently understand their society because they do not wish to understand. And they do not wish to understand because they suffer from the fatal illusion that society, recently emerged from the American wilderness, is now stable and secure, the great struggle won, the trial ended and the search for life, liberty and the pursuit of happiness complete.

What they do not understand, too many of them anyway, is that democratic society everywhere is in greater peril today, from outward and inward forces, than at any moment since its birth, that democracy is a brand new experiment in human life, confined to a few fortunate islands on the map, all of them under siege, and that neither history nor Providence guarantees democracy's survival. It will not survive in the long run if its basic assumption is not made good—the assumption that the people will face, study and act on the facts.

More Information Needed

BEFORE PACKED GALLERIES TUESday night the city council approved a motion calling for a by-law vote which, if passed, will reduce the number of aldermen on the civic body by two in the course of three years. The decision was not quite a reversal of the action taken on a comparable motion two weeks earlier. The defeated Nov. 6 proposal called only for an expression of opinion from the electors. The council majority has merely changed its mind—a procedure it is entitled to follow and frequently does.

Between now and election day, the date on which the question will be submitted to the voters, several points should be clarified. The advantages or disadvantages of a smaller council should be clearly set before the people and before the aldermen as well. Victorians should not be invited to approve a plan merely because it appears to be a good idea to a few people who are particularly vocal in their expression of viewpoint. Victorians should know not only what they are doing, but why they are doing it.

Council debate on the question has produced the statement that the saving in aldermanic indemnities and other perquisites will be negligible. The estimate has been made that each alderman costs the city $1,700 a year—a generous estimate, but not a significant amount in a budget of approximately $6 million.

There has been a general, all-embracing claim that reduction of the council will increase the efficiency of its operations. No conclusive supporting argument has been added to that assertion.

Something more definite should be submitted. It may be argued that a council of 10 aldermen will include deadwood. Would a reduction of two in the number eliminate that danger? It has been pointed out, also, that a live council, infused with new blood periodically, must automatically contain some inexperienced aldermen. Will they or the city profit by reducing the size of the council so that its membership may be expected to have fewer experienced men?

Some aldermen feel that their work claims too much of their time now. If such claims are justified, will a decrease in their number reduce the amount of work those left on the board will have to do?

In the broader field, will Victoria benefit by cutting down representation on the elective body? Will eight aldermen interpret as well, or better, the wishes of the people they represent than do the existing 10 council members?

There is no suggestion here that the council will drift, through a shrinkage in numbers, into a dictatorship. The question is raised, however, over the wishes of the people to cut down their democratic representation on the board which handles their civic business.

Conceivably a reduction in the council's size would improve civic government. It seems logical, on the other hand, that the evidence supporting that possibility should be presented fairly and clearly to the people. The voting public should be given reasons and facts. It should not be asked to vote on an important issue merely on the basis of catchwords and nebulous generalities.

Big Night At Langford

COLONEL A. G. B. LEWIS, PRESIdent of the Esquimalt Progressive Conservative Association, is evidently the sort of man we need in local politics. He may not be always wise in his political opinions. No matter, he has opinions and is prepared to advocate them openly and play his full part in the democratic process.

Disagreeing with many of his views, we are almost inclined to say with Voltaire that we are ready to defend to the death his right to hold them. But that probably is not necessary. The Colonel is doing very well on his own.

At a recent meeting in Langford he laid down four interesting political dicta: First, if any Conservatives do not like Mr. Herbert Anscomb "let them go to the devil," a proposal beautiful in its clarity. Second, if the federal Conservatives refuse to support Mr. Anscomb the provincial organizations of the party will not support them and they will be defeated, a blunt threat which doubtless Mr. Drew is now pondering. Third, "only fools write letters to the paper," a pronouncement which takes in a lot of territory and includes many eminent Conservatives. And fourth, while The Times prints some of the finest editorials that Colonel Lewis has ever read (which seems to be excessive in its generosity, but we are duly grateful) still, our remarks on the Conservative party are only "comic."

This might be called a rounded philosophy for Conservatism — simple, clear-cut and honest, with no nonsense like party policy, economics and public finance. We hope Mr. Anscomb profited from his visit to the grass roots. Altogether it must have been quite an evening at Langford, where the democratic process obviously flourishes. One could wish that other communities took the same active interest in public affairs and could find spokesmen like the Colonel.

Still, it would do no harm, perhaps, if Mr. Anscomb also let the public in on his secrets, revealed his own policies and explained why he proposes to break with the Liberals, whose policies he has accepted in office. And one could hope that the Colonel would write a letter to the press explaining these minor points. But then, of course, only fools write to the papers.

We All Pick Up The Chits

WHEN THE FEDERAL GOVERNment starts paying out a million dollars a day in old-age pensions of $40 a month to all Canadians over 70, the money will not be produced by the wave of a magician's wand. It will come from the pockets of the taxpayers. As Mr. Abbott remarked on the question of government spending: "A dollar paid out to one person must first of all be taken from another."

The point was underscored recently by Minister of National Health and Welfare Paul Martin. In his words:

"There is no magic formula for social security. It can be provided only through work. It cannot be too strongly emphasized that social security has to be paid for out of production. It is the people themselves who, through hard work, provide governments with the financial resources to maintain these social services."

The point has been made many times. It still bears repetition. There is too great an inclination in certain quarters to concentrate on benefits only and to overlook the disagreeable fact that someone has to pick up the chit—that someone is invariably the taxpayer.

LOOSE ENDS

The Lonely Road

By BRUCE HUTCHISON

NOW, for the countryman, comes the quiet evening of the year. After the rush of summer and autumn harvest he may even find time to whistle up the dog and walk the lonely road which he has not seen since the lush green days of spring.

Hutchison

The countryside is disrobed now, almost naked of leaf and flower, but without its summer finery and make-up it still has a kind of subdued beauty, like the quiet of old age after youth's passions.

TRUE, out on this mild coast we lack the glittering, Christmas-card white of the Canadian winter but there are compensations. In their nakedness the oaks, long disguised in leafage, reveal the manly muscles of their limbs, the clean etched tracery of their twigs against the sky. The hips of wild roses in the hedge rows hang like earrings of ruby from an ear more beautiful than any woman's. Among them a neglected shrub suddenly thrusts out its humble offering of white berries—our harmless coastal substitute for real snow.

It is said that ours is a soft and listless sort of land, lulled into slumber by the enervating breezes of the ocean. No one can walk the country road without seeing that this seaside earth is ferocious and unceasing in its appetite for growth.

ALREADY the pussy willows are swelling impatiently, months before their time, and a few daffodils, escaped from some cottage garden, have thrust out their first green feelers in a false alarm of spring. The calendar says the old year is dying. The countryman knows that already a new year has begun and is hard at work, underground. Elsewhere in Canada the branch may dry up against the winter cold, the root may go into hibernation in the frost. Here there is no holiday in the kingdom of vegetables. Ours is the hardest working soil in the nation.

THE FARMER, who rose long before dawn, is taking it easier these days and works only until dusk when he can see no more. Leaning against a new fence post which he has just installed this man, who only asks to be left alone to his toil but finds himself trapped in the network and regulation of the modern state, who knows that he can be taken into court and fined if he sells milk above the legal quality, who has thus witnessed the final lunacy of a lunatic age, pauses in the dusk to ask the passer-by where all this leads. There is, of course, no answer.

The farmer trudges home, outwardly changed a little but essentially the same man who plodded his weary homeward way past Gray's churchyard at Stoke Poges two hundred years ago. In this age he has not saved much, but he has saved his sanity. His sturdy figure on the evening road is an assurance of our species' survival against every effort to extinguish it.

A LITTLE further along the road the walker encounters the sure signs of man's waste and profligacy. Everywhere, beside every highway and lane in this nation, men have dumped their piles of rubbish, their whisky bottles, tin cans and worn-out furniture, materials which would be saved in poorer countries, remade and used again. Here we waste everything, even the land itself, which alone can feed us.

Trees which other peoples would make into good lumber are hacked down and left to rot by the roadside. Branches which the Europeans would bundle into faggots for their fires are blown down by the autumn gales and strewn across the pavement. The ditches run brown with the earth and chemicals of growth, leached from the soil. For our crimes of robbery and violence there will be a price to pay in due time.

BUT NATURE is patient and in the evening of the old calendar year and the first silent days of the natural year, already begun, she makes her little gesture of welcome to the lonely man upon the empty road. Just at dark the thick clouds open and the sun winks scarlet before its eyes close for the night. In summer who pauses to observe the sunset when color is lavish on every side? Now this brief candle is precious before the long night.

ONLY IN winter, perhaps, when the land is naked, soundless and freed at last of man's trespass, can its true dimensions be seen without disguise. Only when you and your dog are old do you glimpse, just for a moment in the last spurt of the day's light, a faint intimation of beauty, order and content before the night comes down.

In The Top Storey

Windsor Star

The curse of most modern homes is that there is no place to keep things which, even if useless, have a sentimental or other value. Our houses, and particularly the closets, become cluttered up with things we do not immediately need and perhaps never will need, but with which we hesitate to part.

One result is we will have little to hand down to another generation. Our children's toys are discarded or given away, rather than stored against the time they could be dusted off for grandchildren. A century hence antiques of this current period will be valuable and scarce because, lacking attics, we threw them away.

B.C. Has Everything

London Free Press

IT'S NICE to see other people happy. And now British Columbia, which didn't have any rain till the Royal visit, and which is struggling with hospital tax difficulties, has struck oil.

The Vancouver Sun, recording the discovery of a well in the Peace River region pouring forth pure premium petroleum, notes that already B.C. has seaports, timber, minerals, industry, hydro power and agriculture. Now it has everything.

A Winning Play If He Can Get The Ball

As Our Readers See It

AVOID WASTE

Re the case of Ferdinand Waldo Demara Jr., who has ministered to the needs of his fellows in Korea!

Use his abilities, give him the necessary training that his obvious gifts be not wasted! More doctors are needed.

ESME DAVIS.

2078 Goldsmith Street.

EQUALITY

To think that such prejudice and ignorance could exist in a public organization came as quite a shock to me. I'm referring of course to the Victoria City Police Mutual Benefit Association refusing to sell police ball tickets to a young Chinese couple.

One statement at the police station was, "We've got to draw the line somewhere." I wonder if the person who uttered such a narrow-minded statement ever stopped to think of the many men who fought and died so that people of all races and creeds could live together harmoniously as absolute equals.

A READER.

RACIAL DISCRIMINATION

In regard to your press report respecting alleged racial discrimination at the Victoria Police ball, as a member of the United Nations Association in Canada, may I suggest that the members of the police force study the Declaration of Human Rights.

When this declaration becomes a covenant, it will be necessary for the countries appending their signature to uphold the law. Our various police forces will not then be able to enforce a law they do not keep themselves. Let them be prepared.

(MRS.) DOROTHY SPURR.

Chemanus, B.C.

MILK STANDARDS

British Columbia is supposed to be a sponsor of the "free enterprise" system. In your issue dated Nov. 16, I read with interest of a possible milk price controls test case. A dairyman has had his conviction quashed for selling milk "too rich." Why not convict manufacturers for making goods "too good."

The private enterpriser's one aim is to give the public the best quality produce at the best competitive price—that is free enterprise. Why should it be that the farmer or dairyman for that matter, has a limit set on his maximum quality? It is reasonable to expect a minimum standard in respect to foodstuff but never a maximum.

S. J. HILL.

Cobble Hill, B.C.

Sheds New Light As Well As Old Skin

YOUR leader, "Shedding An Old Skin," in the Times of 19th inst, was splendid but you were in error regarding the "elimination of the word 'dominion' from our official name" because the official title of Canada has never been "Dominion of Canada."

The constant use of the word 'dominion' aroused my curiosity and I learned that during the period of settlement and colonization it was synonymous with "colony," "territory," "province" and "plantations." Winston's dictionary defined it as "a territory or country with a high degree of local authority, but subject to the control of another government." Virginia, one of the earliest of English colonies, was generally described as the "Antient Dominion."

Sir John A. Macdonald desired the Canadian federation to be called the "Kingdom of Canada," to have the rank of a kingdom, that the executive head should be the queen herself or her representative, and that the authority of the British parliament should be only a fiction.

If the "B.N.A." Act had been passed accordingly, the British Crown would have been divided and the Canadian federation would not have entered history as a colony. Such an idea in 1867 was unthinkable, consequently, at the instigation of Lord Derby, the British foreign minister, who feared "the sensibilities of the United States would be wounded" if her neighbor became a kingdom. Sir John's desires were blue-penciled and the federation became a colony or dominion.

In 1951 we wonder if Lord Derby's concern was really the fear of offending the American government.

Yes, in 1867 the provinces (colonies) of Canada, Nova Scotia and New Brunswick were federally united into "one dominion under the name of Canada" and para. 4 of the British North America Act very distinctly states "the name Canada shall be taken to mean Canada as constituted under this act." In this act the phrase "Government of Canada" appears 14 times, the "Parliament of Canada" 21 times, and the "Great Seal of Canada" 4 times. Not once is "Dominion of Canada" mentioned, but "Canada" appears 62 times.

However, we Canadians have referred to our country as "the Dominion," and until Dec. 11, 1931, the term was correct.

Canada was a dominion or colony of Great Britain, but now there is an attempt to mould the word "dominion" into a new meaning. "Dominion status" is not a high status. It is actually colonial status, and British constitutional writers have deplored the continued use of that term in refence to the several Commonwealth kingdoms.

On official documents covering Canada's relations with Great Britain and foreign states (from the times of Sir John A. Macdonald and Sir Charles Tupper, down to Sir Wilfred Laurier and our present prime minister) the single word "Canada" has invariably been used. Remember the photograph of Canada's signature on the peace document signed in Japanese waters? In these matters our government heads (Conservative and Liberal) have been particular, but most of our other elected representatives have been careless. Perhaps they didn't know.

Although equality of status was denied Canada in Sir John A. Macdonald's day, it is interesting to know this staunch old Tory knight was Canada's first nationalist.

R. D. MACLACHLAN.

P.O. Box 903.

The Timid Soul : : : : : : BY R. T. WEBSTER

The Shepherd

FORCE

"Ye should earnestly contend for the faith."—Jude 3.

Upon vitality one relies . . For much depends on enterprise . . . Do not be frightened off by noise . . . Or by discouragement that destroys . . . The peace and quiet of your day . . . Pursue your even-tempered way . . . Stay with that idea, starting small . . . And build it till it towers tall . . . Crown it with zeal and earnestness . . . And it will grow into success.

JULIEN C. HYER

Comment On Separate Schools

NO DIFFERENCE

In B.C. school is offered freely to all children, paid by all for the benefit of all. Whose fault is it then if one refuses to send one's child to these schools, prefering a private school instead? It would be sifly of me to expect the authorities to pay for my preference.

The Catholic children would not be the only ones that would come under Victoria Ratepayer's astonishment for he should know quite a number of Protestant private schools are in that category. Let him go to the corner of Hillside and Gosworth; there is one in plain sight for him to see, one of many.

The fact seems to be that people who send their children to Protestant or Catholic schools outside of the general public school, must seem to think that they are superior; then why should they not pay for that superiority?

As far as general behavior is concerned there is no difference between the two sets of schools.

C. WHITEHEAD.

Royal Oak.

ANSWERS QUESTIONS

If Victoria Ratepayer can stand further astounding I would like to try and answer his questions.

1. Most Catholic school children do not receive medical or dental aid from the government.

2. It is a fact that Catholic schools do not receive government aid for the upkeep of their schools and payment of teachers' salaries.

3. It is true that all the taxes of the Catholic ratepayers go to the support of public schools and absolutely nothing to their own schools. It is hard to believe that Catholic school buildings must pay taxes that in turn help to defray the costs of public schools.

Nowhere else in Canada are school buildings taxed. And nowhere else in Canada are parents so heavily penalized if they choose to exercise their prior right to choose the kind of education their children shall have. According to the United Nations Declaration of Human Rights: "Parents have a prior right to choose the kind of education that shall be given to their children"; Article 26 (section 3).

May I add that additional tax moneys, from sources such as federal and provincial sales taxes (paid by Catholics) are being redistributed from federal to provincial and from provincial to municipal levels of government to augment the existing educational grants to the public schools. Catholics have a right to participation in these public funds to which they contribute their fair share.

DOUBLE RATEPAYER.

RELIGIOUS GROUNDS

In reply to one who says he is a Protestant and finishes his letter with a plea for support of R.C. schools:

I am a Protestant who protests against all authority and claims of the Pope of Rome.

I protest against any religious organization teaching any creed or religion in public schools supported and maintained by taxation.

I believe in a supreme God who is a Spirit and they that worship Him must worship Him in Spirit and in truth.

Coming to Canada in 1899 I took as my motto—fear God—love the brotherhood—honor the King—and still believe the Christian religion should be taught and spread on the lines laid down by the Master.

I am not ashamed of the gospel of Jesus Christ but after more than 50 years on the prairie, I am absolutely against any part of taxes paid by me going to support religion being taught to school children.

PERCY DALLIN.

206 Regina Avenue.

Ups And Downs

By BRIAN TOBIN

"I SEE," said the Elevator Man, "where some fella in Germany has patented a new method of helping boy meet girl. He's been taking talking pictures of prospective mates and collecting a library of them. Now when a bachelor comes to him looking for a bride, he just trots out his movie collection and the customer can pick his choice. If he doesn't find a lady to suit, the marriage marketeer takes pictures of the would-be bridegroom and shows them to ladies in waiting. That sounds like a streamlined way to handle things. No more of that drawn-out business of writing, enclosing photos and finally meeting at the railway station with red roses in their lapels. But there's still a risk I guess. Some folks photograph much better than they look, while some are vice versa. Maybe the marriage broker gives you the film so you'll at least have that if wifey in the flesh turns out to be a disappointment. Going up!

Tobin

"One big hazard in the idea," said the Elevator Man, "must be the fact that unconsciously you'd tend to compare any of the movies with the gorgeous creatures you're used to seeing on the screen. No amateur is going to look his or her best under such conditions. The movements jerky, the voices raw and halting, the whole appearance uncomfortable and probably homely. The average person would look as strange and unexpectedly unhandsome on the screen as the movie star often looks off it. Few of us live up to other people's expectations in our real lives. Few of us live up to our own, for that matter. Going down!

"In fact," said the Elevator Man, "there's no guarantee that you'd find a happy union through the newsreel courtship. Once the bell sounds and the seconds leave the wedding ring, it's every man for himself. And there's just as much chance that the movie marriage will end up like so many others, with the wife taking a 'round' view of her spouse: 42 round the waist, 32 round the chest, 92 round the golf course and a nuisance round the house."

Former Vancouver Official Succumbs

VANCOUVER, Nov. 26 (CP)—Alexander McKay, 73, sergeant-at-arms and mace bearer at Vancouver City Hall from 1935 until his retirement last year, died Sunday.

Born in Sutherlandshire, Scotland, Mr. McKay served with the Royal Marine Artillery at the relief of Peking in the Boxer rebellion of 1900.

He came to Canada in 1910.

CANADIAN GENERALS 'OVERLY-CAUTIOUS'

Surprise Interview Finds Nazi General Kurt Meyer Talkative

By DOUGLAS HOW
Canadian Press Staff Writer

OFFLEBEN, Germany, Nov. 26 (CP) — Kurt Meyer, German major-general sentenced to life imprisonment for war crimes, said Sunday—in the midst of his first freedom in seven years—that he went to Canada as a" fanatical German" and came back to Germany "convinced that all nationalism is dead."

He was interviewed by a Canadian Press reporter within easy sight of the Russian zone in a meeting that was a surprise to both of them.

The imprisoned former S.S. leader came to his mother's home in this coal-mining village only two days ago under a system which he said allows war prisoners to go home alone on leave from time to time.

This reporter went to Offleben to interview Myer's wife and was amazed to step into a room where Meyer himself was romping with three of his five children. Neighbors kept a casual watch in nearby homes in case Communists tried to take him behind the Iron Curtain—only 300 yards away.

The man who is serving a life sentence because he was found responsible for the shooting of 18 Canadian prisoners-of-war in Normandy in 1944 said he'll return Saturday to Werl military prison where he was transferred recently from Canada.

Ironically, Werl is only a few miles from Soest, where Canada's 27th Brigade is going to be posted in 1952.

These are Meyer's key words:

"I went to Canada a fanatical German. I came back convinced from all I could read and gather from talks that nationalism is dead, whether it be German, British or any other. A United Europe is the only answer."

He was told some Canadians think the Canadian government eventually will release him and was asked whether he expects to get his freedom. He said he has had no official word about a release, but this reporter's impression of his reaction was that Meyer entertains considerable hopes of one.

To the question whether he would become a soldier again if given his freedom, Meyer replied:

"I would become a soldier again only as a member of a European army, not as a member of a German army alone. What would be the use of a German army alone? We must train the youth of Europe to think not of Germany or France or Belgium alone but of Europe as an entity."

He did not refer specifically to current efforts to reach agreement on a six-power European army but said he feels service in such a force would provide the best possible chance to win Europe's youth over to the concept of Europe as an entity.

Meyer, slim, dark-haired, blue-eyed and 41 years old, disclosed that the R.C.A.F. plane which flew him home from Canada ploughed into a farm field in landing outside the airport near Hannover, where the 27th Brigade now is concentrating. He said he tires were knocked off but there was no serious injury.

Te talked affably, occasionally emphatically, in a room where hangs a picture of himself in uniform wearing the Iron Cross.

His appearance has not changed markedly from when the picture was taken.

Through the window could be seen an open coal-field through which runs the east-west frontier.

KURT MEYER

Here are paraphrased versions of questions and answers in a talk over the dining room table in the house where he spent his boyhood before joining the Nazi party in 1933:

Q.—Have you any comment about your imprisonment in Canada or about Canada herself?

A. Everybody at Dorchester (the federal penitentiary at Dorchester), N.B.), tried to help me. They were fair, just, but I am pleased to be back among my comrades in a military prison. At Werl there are eight generals. On one side of me is General Kesselring, on the other General Von Manstein. We are studying English together.

Q. Do you still think Hitler was right?

A. The past is dead. History is its own answer about that. I live for the future.

Q. As a veteran of the Russian, Greek and Western fronts, which Allied troops did you find the best?

A. New Zealanders, but Canadians compare favorably. I think Canadians have less stamina.

I hope there will be no war but I fear there will be and I think all the Western powers must prepare their youth. The army is no welfare institution.

It was a surprise to me to find Canadian youth practically having to be invited to join forces to defend their wonderful country. The Western powers will not long enjoy their freedom under those circumstances. They cannot afford to have a soft youth.

Q. How did you find Canadian generalship?

A. Overly cautious.

Weather Synopsis

VICTORIA'S SUNSHINE RECORD TO DATE, 1951—2,465.1 HOURS

SYNOPSIS: A series of Pacific storms has developed a path across British Columbia. With this situation prevailing cloudy, showery weather can be expected to persist in most sections of the province for today and Tuesday.

This maritime air will keep the weather mild. Temperatures along the coast will range from the high 40's in the daytime to the high 30's at night, while in the Interior the range will be from the 30's in the daytime to the 20's at night.

REGIONAL FORECASTS VALID UNTIL MIDNIGHT TUESDAY

VICTORIA: Cloudy with showers today and Tuesday. Little change in temperature. Wind southwest 25 today, light tonight, becoming west 20 Tuesday morning. Low tonight and high Tuesday, 42 and 48.

WEST COAST: Cloudy with showers today and Tuesday. Little change in temperature. Wind southerly 20 today and tonight, becoming west 25 Tuesday morning. Low tonight and high Tuesday at Estevan, 42 and 50.

VANCOUVER: Cloudy with showers today and Tuesday. Little change in temperature. Wind southerly 15. Low tonight and high Tuesday at Vancouver Airport and Abbotsford, 42 and 48.

GEORGIA STRAIT: Cloudy with showers today and Tuesday. Little change in temperature. Wind southerly 15 today, southeast 25 tonight, south 15 Tuesday. Low tonight and high Tuesday at Nanaimo, 42 and 48.

TEMPERATURES

	Min.	Max.	Precip.
St. Johns	14	51	.05
Halifax	18	36	—
Montreal	24	30	.04
Toronto	29	36	.20
Winnipeg	3	21	—
Regina	13	26	—
Saskatoon	16	24	—
Calgary	21	28	—
Edmonton	20	25	—
Kamloops	36	41	.03
Penticton	37	39	—
Vancouver	43	50	.81
VICTORIA	44	50	.30
Prince Rupert	27	44	1.39
Prince George	32	37	.14
Fort St. John	—	19	.09
Seattle	42	52	.57
Portland	42	47	.87
Chicago	30	33	.06
San Francisco	52	58	—
Los Angeles	47	68	—
Whitehorse	19	23	.07
Ottawa	24	32	.23

Canada Protests Plan To Boost Duties On Fish Exports To U.S.

OTTAWA, Nov. 26 (BUP)—The Fisheries Council of Canada predicted today that the government would take "retaliatory measures" if the U.S. tariff commission clamped higher duties on Canadian fish shipped to the United States.

The council said it had sent representatives to Washington, where the U.S. tariff commission opens hearings today at the request of New England interests seeking additional tariff protection against Canadian fish.

"The main complaint against imports appears to be coming from organized labor in the U.S.," the council said.

"Canada has voiced strong protests to the U.S. over the barring of cheese and some other agricultural products. Any interference with the trade agreements covering fishery items would be a more serious matter and would undoubtedly lead to retaliatory measures being taken by this country."

The tariff on Canadian ground fish fillets now going to the U.S. was set in 1939 at 1¾ cents per pound on an annual quota basis of either 15,000,000 pounds or 15 per cent of the average U.S. consumption of the preceding three years, whichever was greater. Imports over the quota were dutiable at 2½ cents per pound.

"These rates," said the council, which represents 90 per cent of the Canadian fishing industry, "were bound by the general agreement on tariffs and trade at Geneva in 1947 and were again bound at Torquay in 1951."

The U.S. tariff commission could call for higher duties under escape clause provisions of the U.S. trade agreement extension act of 1951, under which Canadian cheese imports were curtailed.

Manitoba Growers Favor Wheat Board

WINNIPEG, Nov. 26 (CP)—Manitoba grain growers voted overwhelmingly Saturday to continue marketing their oats and barley through the Canadian wheat board.

In a provincial referendum, more than 34,000 of 51,803 eligible farmers went to the polls despite bitter cold weather. Almost 90 per cent wrote "yes" on a ballot that asked: "Do you wish to continue to sell your oats and barley as at present?"

The heavy affirmative vote—30,682 to 3,820 — threw out the possibility of the Canadian wheat board being discarded as the marketing agency for coarse grains.

FIGHTING LAWYER

Solon was an Athenian lawgiver who played an important part in the capture of Megara by Athens.

Do You Grow AFRICAN VIOLETS?

Fertabs produce more blooms . . . bigger blooms. Insert one Fertab in each pot per week, or water with water in which Fertabs have been dissolved . . . one Fertab in a pint.

Send for FREE SAMPLE of FERTABS

Get faster growth . . . healthier foliage . . . more blooms . . . more colourful blooms. Fertabs are convenient to use, odorless and economical. Packets 15c to $1.00.

For FREE SAMPLE write to Fertabs, Limited, 468 King St. W., Toronto.

FERTABS PILLS FOR PLANTS

More Value Less Money

INTERNATIONAL HARVESTER Refrigerators

Your Best Trade-In Allowance Is at Refrigerator Headquarters

Woodward STORES (VICTORIA) LTD.
Douglas at Courtney B 7231

YOUR IH REFRIGERATION DEALER

Savings Accounts Welcomed at

The Huron & Erie MORTGAGE CORPORATION

"Older than the Dominion of Canada"

1130 Government St., Victoria

G. E. G. Whitaker, Manager

PHILLIPS' MILK OF MAGNESIA LAXATIVE

SO GENTLE FOR CHILDREN SO THOROUGH FOR GROWN-UPS

To Seattle and Port Angeles!

ABOARD THE SWIFT, COMFORTABLE LUXURY-LINER

M.V. Chinook

Effective October 1, 1951

VICTORIA-SEATTLE

Daily			
Lv. Victoria	4:00 P.M.	Lv. Seattle	11:45 P.M.
Lv. Port Townsend	6:30 P.M.	Lv. Port Townsend	2:15 A.M.
Ar. Seattle	9:15 P.M.	Lv. Port Angeles	6:30 A.M.
		Ar. Victoria	8:00 A.M.

VICTORIA-PORT ANGELES

Lv. Victoria	11:30 A.M.	Lv. Pt. Angeles	6:30 A.M. / 1:45 P.M.
Ar. Port Angeles	1:00 P.M.	Ar. Victoria	8:00 A.M. / 3:15 P.M.

All times shown are Pacific Standard Time

★Special Round Trip Week-end Fares to Port Angeles and Seattle.

BLACK BALL LINE
PUGET SOUND NAVIGATION CO.
814 Wharf Street • Phone Empire 0222

LEGAL SERVICE

SUBJECT:

THE FAMILY and THE LAW

Throughout the life of every family difficulties and problems of one kind or another almost always arise.

In a lawyer the family will find and can be assured of a wise, experienced and trusted counsellor.

Like a family doctor if the acquaintanceship of a lawyer is sought early and continued through the years, the lawyer's guidance and service will be with special interest and effectiveness.

Consult a Lawyer

PUBLISHED BY THE LAW SOCIETY OF BRITISH COLUMBIA

Preferred in Select Company for more than two centuries

Hudson's Bay Best Procurable Scotch Whisky

This advertisement is not published or displayed by the Liquor Control Board or by the Government of British Columbia.

69th Mainland Traffic Death

VANCOUVER, Nov. 26 (CP)—Mrs. K. P. Beaudoin, 50, Sunday became the lower mainland's 69th traffic fatality in 1951 when hit by two cars at nearby Newton.

R.C.M.P. said Mrs. Beaudoin was walking on the highway when she was struck by a south-bound car and hurled into the path of a north-bound automobile. She was pronounced dead on arrival at New Westminster hospital.

Wilson Motors Ltd.

YATES AT QUADRA

Open Evenings Till 9

E 1108 E 1108

MORE PEOPLE BUY USED CARS AT WILSON'S THAN ANY OTHER PLACE. EVERY CAR AN O.K. CAR.

'51	CHEVROLET BEL-AIR with heater	$2975
'50	PONTIAC 2-DOOR with radio and heater	$2595
'50	OLDSMOBILE TWO-DOOR with heater	$2495
'49	OLDSMOBILE SEDAN, Hydra-matic drive, heater	$2395
'47	BUICK TWO-DOOR with radio and heater	$1995
'50	CHEVROLET SEDAN with radio and heater	$1995
'50	CHEVROLET SEDAN with heater	$1945
'49	CHEVROLET TWO-DOOR with radio and heater	$1895
'49	CHEVROLET SEDAN with heater	$1845
'48	DODGE SEDAN with heater	$1695
'50	VANGUARD SEDAN with heater	$1695
'50	MORRIS OXFORD	$1495
'49	VANGUARD SEDAN	$1495
'50	AUSTIN SEDAN	$1395
'49	AUSTIN SEDAN	$1295

And Scores More to Choose From

NOW...SEE, TRY ACOUSTICON

2 GREAT HEARING ACHIEVEMENTS

women!

Hear Wonderfully Without a Hearing Aid In Your Clothing, and Without A Cord Dangling From Your Ear!

Yes, Acousticon's revolutionary new Hearing Aid without a Dangling Cord gives wonderful hearing and complete freedom—wear anything you want—nothing to wear in your clothes—no clothing noise! *Completely invisible on most women!*

men!

Acousticon's wonderful "Wrist Ear" is for You! A flick of your Wrist automatically raises the voices of people who mumble or speak too softly. Free of clothing noises! Can be worn with famed Acousticon "Skin Receiver" that requires nothing in either ear!

ACOUSTICON HEARING AIDS ARE PRICED FROM $69.50

EASY BUDGET TERMS

COME IN—PHONE IN—TODAY! ABSOLUTELY FREE TRY-ON

ACOUSTICON OF VICTORIA
219 Stobart Bldg.
745 Yates St.
B 4524

MAIL COUPON NOW

ACOUSTICON OF VICTORIA
745 Yates

I would like more information about the revolutionary new development.

Name_____

Address_____

City_____ Zone____ State____

Give TOOTAL REGD. TIES PYRAMID REGD. HANDKERCHIEFS

no one can have too many of either...

TOOTAL TIES

Ties that are handsome, fine quality and only one dollar! Washable, marked TEBILIZED for tested crease-resistance, offered in a wide range of patterns by leading European designers.

N.B. Both ties and handkerchiefs are covered by the famous TOOTAL guarantee.

PYRAMID HANDKERCHIEFS

Handkerchiefs that have been famous the world over for forty years. Soft in texture, hard-wearing, washable, in a wide range of white and coloured designs. Also in white with white initial or blue striped border with blue initial. All Pyramid handkerchiefs, including initials, are 60 cents each or 3 for $1.75. Just say Pyramid.

Enquiries to: BROADHURST LEE CO. LTD., Dept. B-12HT, 1470 PEEL ST., MONTREAL, QUEBEC

Price & Smith Ltd.	John McMaster	Watson's Men's Wear Ltd.	W. & J. Wilson
614 Yates St. G 4721	1012 Fort St. G 4712	1435 Douglas St. E 7025	1217-1221 Govt. St. E 7177

THERE IS AN EMPTY CHAIR

John Rowland, Famous Footballer, Will Be Missed In His Old Haunts

John Rowland died Saturday night.

You weren't a Victorian unless you knew John Rowland, either by name, by sight, or both. He was one of the city's lovable characters.

You were likely to find John anywhere—in the bus depot, in the editorial rooms of the newspapers, in the park, in the library, on the street, in the Empress Hotel, at any function.

But there were always two places he could be found. These were set aside for John Rowland by John Rowland.

One was the Empress Hotel.

You know the chair that sits to the right of the grandfather clock in the lounge facing the main portal. The kindly old gentleman who sat there from 6 to 10 every evening was John Rowland.

His other chosen spot was Macdonald Park.

John was a great rugby fan and every Saturday afternoon—rain, snow, hail or wind—he could be found at the scoreboard. That was John's only known job.

He had the background. He was a former Welsh International; he had coached Victoria College teams; he had a finger in the pie of several City Crimson Tide representative teams. Rugby was his main love—rugby, people and music.

He was a First World War pensioner.

One son, well-known rugby player here who was cured of a broken neck suffered in football, survives his father.

John grew shabby through recent years—shabby and careless about his appearance. He sometimes wore two coats, two vests. But always he maintained his air.

He displayed it at the Empress when he assumed his place in that chair which will be conspicuously vacant now.

He never read the paper he held in his gnarled fingers. His eyes roved over activities in the lobby. He had a pleasant greeting for his friends. Those who knew him stopped to talk to John—out of courtesy to the old man, perhaps, but a distinctive courtesy that was appreciated—and only John knew how much.

John loved people as people. Newspapermen were his particular favorites. He once promoted circulation for city and mainland newspapers. He once wrote for city papers on rugby.

The Christmas season showed John's true virtue. There was always a card. He couldn't afford postage, but presented the card personally or left it in the box downstairs for delivery.

Yes, John Rowland is dead. But his memory will linger.

It will linger in the coffee shops where John could make a cup last as long as the conversational theme; on the Causeway, where he took his constitutional; in the legislative public gallery; on the park benches, where he used to grab 40 winks; at Macdonald Park by the scoreboard, and in the Empress Hotel in the chair by the grandfather clock, which daily ticks off its fateful message to other John Rowlands—if there can be another.

He is survived by two sons, John, of Toronto, and Herbert, Juneau, Alaska, and a daughter, Mrs. W. D. Warder of Victoria.

Funeral services will be held Wednesday at 3 p.m. from Hayward's Chapel to Christ Church Cathedral at 3.15 p.m. Cremation will follow at Royal Oak Cemetery.

CHRISTMAS GIFTS

Irons, from $5.90
Toasters, from $4.95
Heating Pads, from $6.95
Food Mixers, from $39.95
Roasting Ovens $42.50

MURPHY ELECTRIC
744 Yates G 1713

MASONIC CHOIR RECITAL

With Assisting Artists
Catherine Craig-Dash, Mrs. W. H. Wilson and James J. Matheson
VICTORIA HIGH SCHOOL AUDITORIUM
Tuesday, November 27, 8.15 p.m.
Admission 50c

HIGH GRADE STEEL KNIVES

BONE-HANDLE POCKET KNIVES $1.49
HUNTING KNIVES $1.95
PARING KNIVES 29c
JACKKNIVES 85c

CAPITAL SUPPLY COMPANY
SURPLUS CORMORANT PANDORA CENTRE
1501 GOV'T. G-2713

Helps You Overcome
Itching of Piles
Or Money Back

You do not have to be tortured and embarrassed by the itching soreness and burning pain of piles any longer. Here is real help for you.

Get a package of Hem-Roid, the Internal pile treatment, at any drug store and use as directed. You will be amazed at how quickly your pile trouble fades away. Only $1.30 for the big 60 tablet package. If you are not 100% pleased after using Hem-Roid 2 or 3 days, as a test, ask for your money back. Refund guaranteed by all drug stores.

COLLIE DOG 'GIVES AWAY' BLIND BRIDE

WORTHING, Eng., Nov. 26, (Reuters).—A black-and-white collie dog will "give away" shy Kathleen Danton, 35, of Worthing when she is married here this week to Paul Nicholas, a handicraft worker.

The dog, five-year-old Gipsy, will see his mistress to the altar—because she is blind and her father is ill in hospital.

Gipsy is Miss Danton's constant companion. But also has more than a passing interest in the romance.

Miss Danton was in a homecraft shop earlier this year and it was through Gipsy's unusual fussing over Nicholas, an employee, that she got to know him.

McGugan Refuses Island's Request For Liquor Store

Liquor Commissioner Col. Donald McGugan has informed Salt Spring Island residents a liquor store for that area is not justified at the present time.

G. A. Mathewson, spokesman for about 500 residents wanting the store, said the late commissioner, W. F. Kennedy, had agreed a store was needed and the necessary steps were being taken.

The residents point out that Sat Spring Island has a population of more than 2,500, but much smaller centres such as Comox, Lillooet and Kaslo all have liquor stores.

15 Killed, Over 200 Hurt In Latest Formosa Quakes

TAIPEH, Formosa, Nov. 26 (AP).—Earthquakes jolted Formosa for the second straight day today. At least 15 persons were killed and more than 200 injured by shocks that jarred the eastern and southwestern coasts Sunday.

A sharp shock was felt in Taipeh today, but caused no damage or casualties. Sunday's quakes damaged the east coast railroad at seven places in the 75-mile stretch between Hualien and Taitung.

Hualien, hard hit by quakes that killed about 100 persons Oct. 22 and 23, suffered no casualties Sunday.

The rail towns of Yuli and Fuli, 50 and 60 miles south, bore the bunt of the Sunday tremors.

Kill Your Piles!

If the misery of Piles and rectal itching drive you wild, don't wait, get wonder-soothing CHINAROID from your druggist right now. See how quickly it usually brings wonderfully soothing relief for fiery piles, then helps Nature heal irritated membranes and shrink and reduce swelling of tissues, thus alleviating Pile nervousness. Demand CHINAROID. Insist nothing else will do.

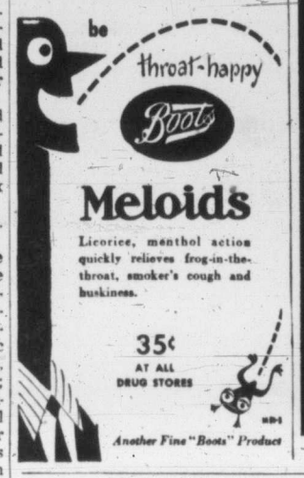

1952 DODGE "Job-Rated" TRUCKS
NOW AT YOUR
DODGE-DE SOTO DEALER'S
FAMOUS FOR
Dependability, Low Upkeep

NEW LIFEBUOY HAS PLEASING NEW SCENT
LONGER-LASTING ALL OVER PROTECTION

Contains puralin, new scientific ingredient ...purifies the pores...keeps you safer, longer

THE BIG NEWS in bath soaps is New Lifebuoy. That's because Lifebuoy now contains PURALIN, the new scientific discovery that actually purifies the pores to get skin cleaner, leave it fresher . . . keep you *all over* safe from offending.

AND NEW LIFEBUOY smells so good! Its brand new scent is delightfully *different*.

NO WONDER more and more people are asking for mild, gentle Lifebuoy to guard their freshness . . . to give them *all over*, purifying protection from "B.O." It's the pleasant way—the dependable way to safeguard popularity. Get New Lifebuoy with PURALIN today.

IT'S THE MODERN WAY TO STAY SAFE ALL DAY!

FROM HEAD TO TOE... NEW LIFEBUOY STOPS "B.O."

Try it . . . Free!
DEMONSTRATION WEEK
GENERAL ELECTRIC
FLOOR POLISHER

All this week, hundreds of dealers are giving FREE demonstrations on the General Electric Floor Polisher . . . in their stores and in your homes.

This nation-wide demonstration has been arranged to *prove* to Canadian housewives that the back-breaking job of polishing floors with an old-fashioned, weighted brush is *really* a thing of the past.

Try it . . . see how this sensational new Floor Polisher really makes floors gleam . . . how it takes all the work out of polishing floors. Phone your local G-E dealer NOW—ask him how you can secure your FREE demonstration. He will be pleased to arrange a time to suit your convenience.

See what a speedy, gleaming job it does on hardwood, linoleum and tile floors.

See how the counter-rotating brushes make it easy to guide—with no tendency to "run away" or pull from side to side.

See how the brushes lie flat on the floor with ALL the weight of the machine—16 pounds—pressing on them.

See how it does all the work—whirling the polishing brushes at 600 revolutions per minute.

See how light it is to carry. You can use it for polishing the stairs or even a table-top—easily.

See how it polishes right up to the baseboard, deep into corners and close to furniture.

Priced at only $69.50 (including two polishing brushes and two lamb's wool buffing pads).

Telephone your local G-E dealer for your personal FREE demonstration

CANADIAN GENERAL ELECTRIC COMPANY
LIMITED
Head Office: Toronto—Sales Offices from Coast to Coast

Listen to the C-G-E Radio Show featuring the Leslie Bell Singers, Howard Cable and the Orchestra, Charles Jordan, Baritone—every Sunday evening at 5.30 PST, CBC Dominion network

FLETCHER BROS. LTD. 1130 Douglas St. G 0561
MURPHY ELECTRIC CO. LIMITED 744 Yates St. G 1713
WILLCOX LIMITED 1736 Douglas St. E 8012
STANDARD FURNITURE Right Through—Yates to View
C. TAYLER Home Appliances 1436 Govt. St. Phone E 3281
KENT'S LTD. 742 Fort St. E 7104
MACDONALD ELECTRIC 712 Yates St. E 1171
FAIRFIELD ELECTRIC 337 Cook St. E 9341
BALL ELECTRIC 1 Burnside Rd. W. G 5952
ESQUIMALT ELECTRICAL Contracting Co. 1258 Esquimalt Road B 3985
MAIS ELECTRIC 1821 Cook St. B 4131
YOUNG & BANFIELD Formerly Young's Radio Fort and Blanshard B 7181

John L. Lewis Bans Wildcat Walkouts

WASHINGTON, Nov. 26 (AP) — United States coal miners are under orders from John L. Lewis against conducting wildcat strikes. The orders, adopted at a meeting of the United Mine Workers executive board here recently, are being circulated in the coal fields. They said that a "wave of unauthorized local strikes or work stoppages" in the last year has endangered stability of the coal industry and hurt the union's reputation for living up to its contracts.

After Sickness—Come Back Strong

The regular use of Phyllosan is indicated when you are run down and feel physically "low" after an illness. Taken daily after meals PHYLLOSAN TABLETS MAY QUICKLY HELP RESTORE YOU to full vim and vigour. A better appetite, more value from what you eat, greater strength may be yours, when you take Phyllosan Tablets. Start today! Buy at druggists 85¢ (60 tablets)—double quantity $1.50.

Now Many Wear
FALSE TEETH
With Little Worry

Eat, talk, laugh or sneeze without fear of insecure false teeth dropping, slipping or wobbling. FASTEETH holds plates firmer and more comfortably. This pleasant powder has no gummy, gooey, pasty taste or feeling. Doesn't cause nausea. It's alkaline (non-acid). Checks "plate odor" (denture breath). Get FASTEETH at any drug store. •••

'Traveler' Straith Covers B.C.

By GORDON FORBES

A Victoria school trustee once said the official opening of a new school just wouldn't be complete without "Bill Straith" being there.

The Hon. William T. Straith, K.C., Minister of Education in British Columbia, has officiated at the oening of 65 new schools already this year. Last week, in company with his deputy, Dr. F. T. Fairey, he attended nine official openings in widely scattered parts of the province.

To reporters in the Legislative press gallery it is an old story. When a news-hungry scribe phones Straith's office and talks to Miss Bessie Thomas, Straith's secretary, the conversation goes like this:

Reporter: "Is Mr. Straith in today, Miss Thomas?"

Miss T.: "No, I'm sorry, he isn't."

Reporter: "Another school?"

Miss T.: "You're right. He left last night for . . ."

Reporter: "Thank you, I'll try again in a few days."

Reporter (to opposition reporters): "When are they going to quit building schools in this province? It seems I can never get through to Bill Straith."

SCHOOL A DAY

And so it goes—and so goes the minister of education. He travels 25,000 miles, once around the world, every year. During a three-week period last year, he opened a school a day.

EDUCATION MINISTER STRAITH . . . off again.

Two weeks ago, he officially opened two new Prince Rupert schools and one at Ocean Falls. This required a week's boat trip.

Straith has opened everything from tiny one-room schools to huge 25-room structures. He has opened portable schools on skids in logging camps, and also floating schools. When the loggers move to a new area and load the small school on a truck, Straith is usually at the new location when studies are resumed.

"Oh, I don't open them all," said the minister. "But I try to be at most of them."

Why does he do it? He explains it this way:

"Most of the schools I open are in the rural areas. I feel there is only one way for me to get to know the problems of those connected with schools. And that is for me to get out and meet those pople. I meet the teachers, the trustees and the children."

Straith is convinced he is approaching the problem in the right manner.

He has a real love of school children and appreciates their problems. He never tires of repeating his belief that every child, regardless of race or religion, regardless of geography, should have an equal chance to learn.

He feels strongly about such things. For example, in 1947 when the franchise was being extended, the C.C.F. proposed a resolution strongly condemning the government for ignoring Canadian-born Japanese. Straith agreed and was the only Coalition member who stood up to vote with the C.C.F.

"In Europe," said a Mennonite, "the government is not so close to the people."

He regrets, though, that the official openings are a little hard on his waistline.

"They have such good food at these affairs that I always have to go on a diet for several days after I return home," he chuckled.

HISTORIC LIFT

In the 321 days of the Berlin blockade the western airlift carried 1,588,293 tons of supplies.

Yarrows Offering Money Prizes For Production Ideas

A bright idea of a Yarrows Ltd. employee could be worth anywhere from $5 to $750 to him.

The shipbuilding firm has just introduced an employees' suggestion plan, designed to encourage and stimulate constructive suggestions for increasing efficiency and production.

"Any improvement, no matter how small, which can be effected in our operations will benefit the employees as well as the firm," the company claims.

A joint management-employee committee is to be set up to consider proposals that are submitted and to decide on their value.

NUT BREAD

The earliest form of bread is believed to have been prepared from acorns and beech nuts.

Beautiful
KEM-GLO
the most economical enamel
NEEDS NO PRIMER
OR UNDERCOATER

Are Common Stocks A Proper Investment for Estates?

This question is discussed in a new booklet prepared by Erle A. Steiss, Manager, Investment Department, The Canada Trust Company.

This booklet contains an interesting study of the performance of the common stock of twenty-five selected Canadian companies over an extended period. It points up the extent to which common stocks have provided a hedge against inflation.

Ask for a copy at any Huron & Erie-Canada Trust Office, or write to our Publications Department, Head Office, London, Ontario.

The CANADA TRUST Company
1130 Government St., Victoria
G. E. G. Whitaker, Manager

Perfect tea is so easy to make with
"SALADA" TEA BAGS

Everybody Likes
PONTIAC
General Motors' Low-Priced Car
DAVIS MOTORS LTD., Fort at Quadra

BUY NOW ON OUR CHRISTMAS LAY-AWAY PLAN

INTERNATIONAL HARVESTER Refrigerators

Our convenient Christmas Lay-away Plan makes it easy for you to buy a famous IH Refrigerator . . . feature for feature the finest refrigerator on the market. They're feminineered . . . and years ahead!

A Gift to please all the family

C. TAYLER
HOME APPLIANCE COMPANY
1346 GOVERNMENT
PHONE E 3281

YOUR IH REFRIGERATION DEALER

"Hot Flashes" Stopped
or strikingly relieved in tests by doctors!

• If you're miserable from the "hot flashes," and accompanying irritable, restless feelings of "change of life"—you may be suffering unnecessarily!

For, in tests by doctors, Lydia E. Pinkham's Vegetable Compound brought relief from such functionally-caused suffering—in case after case! Complete or striking relief.

Yes! Research has proved Lydia Pinkham's *thoroughly modern in action* . . . has shown you where to look for relief from those distressing, nervous, "out of sorts" feelings of mid-life "change"!

NOTE: Lydia Pinkham's Vegetable Compound is grand, too, for functional pains and "weak" feelings of menstrual periods. Get Lydia Pinkham's today!

It acts through a woman's sympathetic nervous system to relieve distress of those awful "heat waves"!

DRUM HEATERS
Extra Heavy Drums
$21.00 each—without legs.
$24.00 each—with legs.

DRUM INCINERATORS
$4.00 Each
Delivered in Two-Mile Circle
For Your Shortage—See Our Surplus

CAPITAL IRON AND METALS LTD.
1824-1832 Store Street
G 2434—G 8441

Duncan Club Raises Funds To Buy Land

Duncan Community Association agreed at a meeting in the Legion Hall to separate activities for the July 1 carnival next year from its own affairs.

A separate committee was formed to orgainze the 1952 carnival.

After considerable discussion it was finally agreed that the main objective of the association be payment for its land. At present there is $4,500 still owing, with $4,800 paid. Of this, $2,000 has to be paid by the end of this year, and the secretary, Mr. W. G. Chappell, reported that there was approximately $1,000 in hand, leaving a further $1,000 to be raised before Dec. 31. Several substantial sums have been received from Rotary, Kiwanis and Gyro clubs.

A committee of five will handle the carnival, and has received full authority to go ahead for next year. Members are: William Dobson, Cowichan Leader; F. H. Aldersea, Chamber of Commerce, and J. H. Moore, who will represent the community association. Other appointees have yet to be named by the city of Duncan and North Cowichan municipal council.

KING'S LYNN, Eng. (CP)—A safety campaign in this Norfolk town included requests to residents not to stand gossiping on the streets. Persons who park baby carriages and bicycles in awkward places are given warning letters.

C-I-L gave you "DUCO" "CELLOPHANE" NYLON
and now...

C-I-L PERMANENT Anti-Freeze
Protects your car to 62° Below Zero!

FOR ALL-WINTER PROTECTION, put C-I-L Permanent ANTI-FREEZE in your radiator . . . and forget it! You're safe from freeze-ups no matter how fast or how low the temperature drops.

ONE FILLING LASTS ALL WINTER! C-I-L ANTI-FREEZE won't evaporate or boil off. It flows freely at all temperatures. It won't foam, won't seep or leak from a tight cooling system.

STOPS RUST, TOO! Due to a special manufacturing formula, C-I-L Permanent ANTI-FREEZE not only gives you winter-long security against freezing, but protects your radiator against rust and corrosion too. That's why it's called C-I-L ANTI-FREEZE and ANTI-RUST.

Ask your dealer now for C-I-L Permanent ANTI-FREEZE — the anti-freeze that protects to 62° below zero. It's available in both quarts and gallons.

51-PSD-7
C-I-L Anti-Freeze
SERVING CANADIANS THROUGH CHEMISTRY

CANADIAN INDUSTRIES LIMITED • MONTREAL

A PRESIDENT AND A PIG

Abraham Lincoln, an astute lawyer and debater, once argued with a friend that there

was no such thing as a disinterested, unselfish act. As they talked, they travelled in an old buggy through pouring

rain along a muddy, rutted road. Shortly they passed

a small pig caught in an old rail fence, squealing for dear life. Lincoln drove on. Then, changing his mind, he jumped down, released the wretched animal

and climbed back into the buggy, soggy wet and muddy. "There", said his friend, "in spite of your fine logic I win my point. Why get out in the mud and rain when that silly pig would have wriggled his way free anyhow?" "It was a selfish act," Lincoln replied, "If I hadn't released him his squeal would have echoed in

my dreams and I wouldn't have slept a wink tonight. He might have wriggled free but I wouldn't have known it." Similarly, saving can be called a selfish act—selfish but wise. Saving gives a sense of individual security, free of financial worries.

A Savings Account with The Dominion Bank will always stand you in good stead. Saving, after all, is one of the best ways to gain contentment and peace of mind.

Whenever you visit any Branch of The Dominion Bank, you'll find friendly, courteous and efficient service. Drop in today!

THE DOMINION BANK
ESTABLISHED 1871

'REGINA LOST BEFORE THEY CAME EAST'

Ottawa Had The Best Backfielders, Says Coleman

By JIM COLEMAN

TORONTO, Nov. 26.—The young lady who praised so succinctly was the Chambermaid in the Royal York Hotel who popped an aspirin tablet into her mouth and leaned heavily against the cupboard door. Gazing bleakly after two departing westerners whose cowboy hats were drooping, she muttered: "Thank goodness it's over till next year."

You said it, sister. Those two boys disappearing into the elevator shaft had headaches hanging right down to here.

The big game itself wasn't the greatest football spectacle in the history of Canada. The customers had some hint of the alarming events that would take place when no one remembered to bring a ball to start the game. For a moment it appeared that Viscount Alexander would have to compromise to the extent of kicking off a very small boy.

The Ottawas won simply because they had too many good backfielders to be matched by their under-manned opponents—up front the teams were on even terms.

It wouldn't be stretching the truth to say that the Reginas lost the Grey Cup when they beat Edmonton in their own western Canadian final. The injury which Jack Russell sustained two weeks ago was the decisive factor. When Howie Turner broke away for that fine run which set up the first Ottawa touchdown on Saturday, he ran right through Russell's territory—Turner would have been Russell's man.

This admittedly, is mere carping—injuries are the normal and expected misfortunes of a football season. Saturday afternoon was Ottawa's and about the only thing the westerners managed to salvage was the "Miss Grey Cup contest."

Turner, Tom O'Malley and little Peter Karpuk played magnificently. Master Karpuk may be regarded in other quarters as "The man least likely to be elected mayor of any city except Ottawa." But none can deny that he is an outstanding football player. He redemmed himself for that "skull" which cost Ottawa a championship against Calgary in 1948. Nontheless there were many customers who applauded enthusiastically when Glenn Dobbs belted him onto the seat of his pants in the closing minutes of the game.

The officialing, as usual, left a little something to be desired.

On Regina's second scrimmage play of the game, Dobbs threw a forward pass which was intended for Ken Charlton. The Regina man was in the clear and was reaching for the ball when Bob Simpson tipped his heels from behind. An official was right on top of the play but didn't impose a penalty for an infraction of the rules which was evident to at least 50 per cent of the persons in the stadium.

And, referee Cliff Roseberough appeared to have acted too hastily in chucking Jake Dunlap out of the game. Dunlap had partially blocked Dobbs' punt and he couldn't be expected to check his flight in mid-air.

However, the "breaks," as they are called, usually are about even in a football game and the officials certainly weren't one-sided. It was obvious Roseberough's interpretation of "roughing the kicker" is much more severe than the eastern Canadian interpretation of the same rule.

Regina's supporters can take some satisfaction from the fact that their team gave the best performance of any western club since Calgary won in 1948. They lost Saturday's game long before they came east.

It was necessary to look only to the sidelines to see.

The story—There was Russell limping around in mufti and both Sandberg sitting, glowering, on the bench, to which he was moored—this a ruling of the Canadian Rugby Union. Of course Regina shouldn't have expected Sandberg to compete because they knew months ago, that he didn't qualify under the residence rules. It is probably true that Regina made a serious mistake in playing Sandberg in the western finals—they would have fared better if given one of their green hands some experience by playing him in Sandberg's spot.

Eastern Canadian football customers who were wondering why the mighty Dobbs didn't run with the ball on Saturday probably know by now that he had been sitting a bad leg. He played with his leg in the "deep freeze" and he looked down every few seconds to see if the limb still was attached to his hip.

The C.R.U. doubtless will do something to permit unlimited substitution before next season. It's a bit ridiculous when the defensive team is left on the field and is forced to run one play which never gains more than a few inches.

Karpuk and Mickey Maguire of Regina both won "Oscars" for great acting performances as they feigned injuries to have the teams substituted on Saturday.

You will pardon me, I trust, if I make one small personal complaint concerning the facilities of University of Toronto Stadium. We refer to the signs on the doors on the mezzanine. The print isn't nearly large enough. Maybe, of course, our own eyes are failing.

I speak from the depths of humiliating personal experience.

Maybe I should have looked more carefully when I walked into the gentlemen's powder-room for a smoke at half-time.

Boy—you never saw so many surprised women in your life.

TRIM NATIVE SONS

City Gains Cup Finals

The amazing Victoria City soccer team gained a berth in the Victoria and District League's McGavin Cup final Saturday when they took a 3-1 decision from Duncan at lower Beacon Hill Park.

City's kids, who missed almost the entire first half of the season through a league suspension which was later revoked, will meet Esquimalt this week-end in the final of the injured players' fund series.

City played a fast-breaking game and rushed Duncan off its feet with close-knit passing combinations.

PENALTY KICK

At the 30-minute mark, a City player was pulled down near the Duncan goal and a penalty kick was awarded. Bobby Allen took that kick and put City into a 1-0 lead. Two minutes later Tommy Druce broke loose and boosted the count to 2-0.

At half time rain started coming in torrents, making the field extremely sloppy. Both teams had trouble controlling the slippery ball but City continued to hold an edge. At 14 minutes Druce took a pass and dribbled down the middle for the third goal.

Duncan missed a golden scoring chance minutes later but gained the admiration of the fans in doing it.

SPORTSMANSHIP

On a Duncan corner kick, City goalie Archie McMillan leaped high to clear the ball and fell to the turf. Ralph Thorne could have scored easily at this point but was in danger of injuring the dazed goalie. Rather than take this chance, the Duncan forward held the ball until McMillan was able to get to his feet.

At 44 minutes Thorne supplied the up-islanders with their only goal.

WESTS SCORE

On Saturday Victoria West took the first step forward in the race for the District League second-half title by edging Heaney's, 2-1.

Wests held a slight territorial margin through the game and were leading 2-0 at the half thanks to goals by George Brown and Pete Fowles. Mel Sillars scored Heaney's only goal early in the second half.

ILLINOIS, STANFORD IN ROSE BOWL

SAN FRANCISCO, Nov. 26 (UP).—University of Illinois will be favored to whip Stanford in the Rose Bowl and give the Big Ten its sixth consecutive victory over the Pacific Coast Conference in the New Year's Day Pasadena classic.

That's how things stand today in the wake of the Indians' 20-7 shellacking from the California Bears Saturday.

The formal selection of both Illinois and Stanford will be announced today but Stanford clinched its bid 10 days ago; and Illinois assured itself of the Big Ten championship on Saturday by edging Northwestern, 3-0.

More Sticks For The Kids

Doug Fletcher, president of the Minor Hockey Association, busses a $50 cheque presented to the association by the Cougars' Booster Club. Making the presentation were Jack Kersey, club president, and George Geddie, publicity director. One of the aims of the Cougars' Booster Club is to help promote minor hockey in the city.

Flyers In Fifth Straight Defeat

Ironmen Complete Coast Rout

Seattle 4, Edmonton 1

(By the Canadian Press)

Edmonton Flyers don't come back to the coast until New Year's Day. Maybe they'll have some new resolutions by then.

On their first western jaunt of the Pacific Coast Hockey League season, Flyers played in five cities. They lost everywhere, but everywhere.

Seattle Ironmen, hanging tight-fisted to their niche in second place, completed the route last night, scuttling Edmonton 4-1. Tacoma Rockets whipped them 5-2 Saturday night.

	P	W	L	D	F	A	Pt
New Westminster	24	13	6	5	86	60	31
Seattle	24	12	7	5	98	81	29
Saskatoon	20	11	5	4	70	55	26
Tacoma	23	9	10	4	80	89	22
VICTORIA	21	9	10	2	86	82	20
Edmonton	18	8	8	2	60	57	18
Vancouver	23	4	13	6	64	100	14
Calgary	19	5	12	2	57	77	12

New Westminster Royals, only two points above Seattle, played a 1-1 tie with the Ironmen Saturday night in New Westminster while third-place Saskatoon Quakers clunked tail-end Calgary Stampeders 6-4.

ROYALS TO PRAIRIES

No games are on top tonight. The Royals open a prairie trip at Calgary Tuesday night while Vancouver is entertaining Victoria.

Seattle opened with two first-period goals last night, enough for the win. Edmonton scored the second period's only goal and the Ironmen finished up with two more in the third.

Wayne Brown netted three and Doug Adam two as the Rockets decisioned the Flyers Saturday night at Tacoma. Hartley McLeod and Earl Johnson tallied for Edmonton.

ROCKETS ERUPT

Tacoma took a 2-0 lead but the Flyers caught up before the end of the first period when the Rockets were short a man. Three Rocket goals in the second period settled the issue and the last heat was scoreless.

At New Westminster, Bob Love shot Royals ahead in the first period. Joe Bell drilled the evener for Seattle in the third.

At Calgary, the Quakers were ahead 6-1 by the end of the second period and hanging on from there in wasn't too difficult, though the stamps did pick up three goals in the last chapter.

'HURRICANE HUGH' RATED BETTER THAN RED GRANGE

SEATTLE, Wash., Nov. 26 (UP).—Illinois' immortal Red Grange and Michigan's former perennial all-American Tommy Harmon may have been slightly terrific, but two men who knew and played with them rate Washington's fullback Hugh McElhenny as better than either of them.

Washington State coach Forest Evashevski, who led the blocking for Harmon during their great days at Michigan, plugged "Hurrican Hugh" for all-America honors after Saturday's game which saw W.S.C. roll up a 27-25 victory over Washington.

"McElhenny is a better runner than Harmon," Evashevski said. "Harmon could do more things than McElhenny, but he couldn't run as well." And McElhenny didn't have a blocker like Evashevski to pave the way for his repeated long runs.

Buck Bailey, also a coach at W.S.C., left no doubt as to his choice. "I've played against Grange," he said, "and I'm telling you McElhenny is better than Red. He's better because he's faster and bigger."

PLANS FORMULATED

Olympic Association Assured Of $90,000

MONTREAL, Nov. 26, (CP).—The Canadian Olympic Association at an executive meeting Saturday reported nearly $90,000 in collections and promises toward the $145,000 needed for Canada's participation in the 1952 Olympic Games and made further plans toward getting the teams to the winter games in Oslo, Norway.

Preparations are under way to fly the competitors both ways, with stops in England. The same plan was considered advantageous for transporting the summer team to and from the games in Helsinki, Finland, especially with a view to keeping competitors in top training condition.

The winter games at Oslo are scheduled for Feb. 14-25.

Canada's hockey-team entry—The Edmonton Mercurys—is expected to arrive overseas Jan. 7 or 8. There will be exhibition and practise games in England and on the continent.

George Dudley, secretary of the Canadian Amateur Hockey Association, has suggested that extra players be named to replace any of the Mercury team unable to make the trip.

Total number of those going for the winter games will be 51, and 140 for the summer games.

Thorney Pickering of Chambly, Que., will be general manager—chef d 'emission, in Olympics parlance—for the winter team. An assistant will be appointed after a ski team manager has been named.

The executive announced the following as general team officials for the summer games: Ken Farmer of Montreal, chef d 'emission; James Worrall, Toronto, as assistant, and Jack Davies of Montreal as treasurer.

Leafs End Home Jinx; Score Double Triumph

By the Canadian Press

Conf Smythe must have shined that crystal ball pretty thoroughly before calling his Toronto Maple Leafs to break their Saturday night jinx and win over Montreal Canadiens during the week-end.

Leafs not only routed the Habitants 4-2 in as rousing a game as has been seen at Toronto in many a year, but kept on rolling to flatten Boston Bruins 4-1 right in Boston on Sunday night.

The double victory hoisted Toronto to within five points of the league-leading Detroit Red Wings who managed to split their week-end fare with fifth-place Chicago Black Hawks. The Hawks pulled the big surprise Saturday night, drubbing the Wings 6-3 right in Detroit, only to bow 5-2 before 12,208 Sunday home-town fans, their largest crowd of the new season.

In New York, the luckless Montreal crew dropped an exciting 2-1 decision to the last-place Rangers. The hard-hitting clash was marked by several traditional Blueshirt-Habitant brawls.

Leafs and Canadiens dished up the fastest and hardest-hitting game of the year for 14,580 fans.

In Boston, Toronto took a 2-0 first-period lead on goals by Gardner and Howie Meeker. Boston came back briefly in the middle period as Ray Barry tallied. Max Bentley and Harry Watson scored one each in the final period.

RICHARD AGAIN

In New York, Herb Dickenson and Ed Slowinski made it 2-0 for the Rangers before Richard scored the lone Montreal Goal, his 305th.

The Wings had it all their way at Chicago Stadium. Black Jack Stewart opened the scoring for the Hawks, but Metro Prystai, Red Kelly, Glen Skov and Ted Lindsay scored to clinch the game for the league-leaders.

BOWLING MEETING

Annual meeting of the Victoria Tenpin Bowling Association will be held at Gibson's Bowladrome Wednesday night at 7.30.

SUMMARIES

DETROIT 5, CHICAGO 2

First Period—1, Chicago, Stewart (Bodnar, Martin), 4.12; 2, Detroit, Prystal (Delvecchio), 16.43. Penalties: Leswick 2, Fogolin 2, Reise, Dewsbury.

Second Period—3, Detroit, Kelly (Delvecchio), 4.40; 4, Detroit, Skov (Pavelich), 8.06; 5, Detroit, Lindsay, 15.35; 6, Chicago (Gadsby, Dewsbury, Mosienko), 18.40; 7, Detroit, Howe (Goldham), 19.17. Penalties: Dewsbury, Reise.

Third Period — No score. Penalties: Stasiuk (major), Babando (misconduct), Pronovost, Guidolin.

TORONTO 4, BOSTON 1

First Period—1, Toronto, Gardner (Watson), 9.20; 2, Toronto, Meeker (Bolton, Gardner), 13.45. Penalties: Mortson, 6.06; Kyle, 16.46.

Second Period—3, Boston, Barry (Ferguson, Morrison), 16.35. Penalty: Thomson, 19.57.

Third Period—4, Toronto, Bentley (Bolton), 6.41; 5, Toronto, Watson (Thomson, Gardner), 8.55. Penalty: Sullivan, 1.12.

MONTREAL 1, NEW YORK 2

First Period — No score. Penalty: Sinclair, 8.47.

Second Period—1, New York, Dickenson (Slowinski), 2.49; 2, New York, Slowinski (Stanley, Evans), 9.55; 3, Montreal, Richard (Harvey, Lach), 18.56. Penalties: Olmstead (minor and major), 8.59 and 15.31; Kraftcheck, 8.59; Evans (major and minor), 15.31; Raleigh, 17.21.

Third Period — No score. Penalties: Lowel, 12.49 and 19.28; Buller, 12.58; Meger, 12.58; Rosner (served by Kullman), 19.28.

CHICAGO 6, DETROIT 2

First period—1, Chicago, Bodnar (Horeck) 6.38; 2, Chicago, Mosienko (McFadden, Babando), 9.46; 3, Detroit, Lindsay (Kelly, Abel) 14.36. Penalties: Gee, Hucul.

Second period—4, Chicago, Mosienko (McFadden, Babando) 2.38; 5, Chicago, Peters (Guidolin, Gee) 16.03; 6, Chicago, Guidolin (Peters, Gee) 16.48; 7, Detroit, Pavelich (Skov, Glover) 17.24. Penalty: Glover.

Third period—8, Chicago, Babando (McFadden) 4.02. Penalties: Leswick, Gadsby, Dewsbury.

MONTREAL 2, TORONTO 4

First period—1, Montreal, Richard (Macpherson, Lach) 1.20; 2, Toronto, Sloan (Bentley, Thomson) 9.45. Penalties: Lowe 2.26, Sloan 2.36, Bolton 5.00, Johnson 8.27, Lach 11.21, Smith 14.11, Harvey 14.11.

Second period—3, Toronto, Gardner (Flaman) 7.18. Penalty: Sloan 19.32.

Third period—4, Montreal, Lach (Richard, Geoffrion) 27; 5, Toronto, Kennedy (Sloan, Thomson) 7.59; 6, Toronto, Solinger (Lewicki) 16.08. Penalty: Flaman 17.46.

To Play Nanaimo

Midget all-star hockey team to meet Nanaimo at the up-island centre Tuesday follows:

Steve Foster, Brian Erb, Alan Taylor, Jim McLaren, Harvey Gillis, Bill Foster, Glen Lockhart, W. Dawson, Brian Turnbull, Pete Dawe, D. Stone, Bud Bryce, Noel Boston, A. Pike, D. Cox and J. Gittens.

Players are asked to report to Memorial Arena at 4.30, Tuesday.

P.C.H.L. SUMMARIES

SEATTLE 4, EDMONTON 1

First Period—1, Seattle, Samanski (Homenuke), 7.44; 2, Seattle, Maxwell (Samanski), 16.15. Penalties: DelMonte, Maxwell, Pettinger.

Second Period—3, Edmonton, Kilburn (McLean, Uniac), 9.28. Penalties: None.

Third Period—4, Seattle, Del Monte, 8.12; 5, Seattle, Bell, 10.39. Penalties: Fairburn, Little (major and misconduct), Raynak, Homenuke.

Stops—Brennan 22, Little 31.

SEATTLE 1, NEW WESTMINSTER 1

First period—1, New Westminster, Love (Dorohoy, Houle), 4.22. Penalties: Bergeron 1.30, Jackson 2.46, Maxwell 6.20, Delmonte 14.02.

Second period—Scoring: None. Penalty: Jackson 17.15.

Third period—2, Seattle, Bell (Fillon), 11.37. Penalty: Jackson 18.14.

EDMONTON 2, TACOMA 5

First period—1, Tacoma, Brown (MacDonald, Davidson), 3.02; 2, Tacoma, Brown (Halderson, Young), 8.10; 3, Edmonton, McLeod (Johnson, Kubasek), 16.45; 4, Edmonton, Johnson (McLeod), 17.40. Penalties: McLeod, Davidson.

Second period—5, Tacoma, Brown (MacDonald), 15.45; 6, Tacoma, Adam (Bradley, Godfrey), 18.08; 7, Tacoma, Adam (Pratt, Godfrey), 18.45. Penalties: Jones (2).

Third period—Scoring: None. Penalties: McLean, Halderson.

SASKATOON 6, CALGARY 4

First period—1, Calgary, Thomas (Pogue, Ashworth), 2.05; 2, Saskatoon, Kuzma (Hunter), 3.18; 3, Saskatoon, Chad, 6.02; 4, Saskatoon, Manson (Fowler, Senick), 17.18. Penalties: Thomas 7.19, Senick 8.59 and 14.43, Moe 12.19.

Second period—5, Saskatoon, McCullough, 7.19; 6, Saskatoon, McCullough (Strain), 10.24; 7, Saskatoon, Strain (Chad), 16.09. Penalties: Ashworth 8.36, Kaiser 8.36, Pogue 9.25, Brklacich 9.25, Pechet 9.53, Parker 9.53.

Third period—8, Calgary, Thomas (Ashworth, Pogue), 2.09; 9, Calgary, Gilhooley (Pogue), 2.34; 10, Calgary, Pechet (Thomas, Pogue), 13.33. Penalties: Manson 15.21, Thomas 19.24.

Totems Win Pair

Victoria High School Totems cage squad Saturday night defeated Cowichan High School 47-38. The Vic High "B" team trimmed Cowichan "B's" 48-10.

SCORE SMASHING UPSET

Higgs Typifies Spirit Of Victorious Goblins

Ken Higgs, star fullback of the Oak Bay Goblins, limped off the field early in the third quarter of the Canadian football final between Goblins and Royal Roads Saturday at Central Park.

When his boot was removed, it was discovered that his foot was swollen to an alarming size. It had been injured in one of his bulldozing line plunges.

Rather than sit out the rest of the game, Higgs shoved the injured foot into a bucket of ice water until the pain abated, wrapped it up with a length of tape so that he could squeeze his foot into his boot, and was back on the field before the end of the period.

Higgs' action typified the spirit shown by the Goblins as they defeated the previously all-conquering cadets 4-0 even though they had nothing but prestige to gain.

CITY CHAMPIONSHIP

In spite of the loss, the cadets gained their second straight city championship and the Tommy Douglas Memorial Trophy. The final was a two-game total-point series and Royal Roads had swamped the Bays 20-1 in the first game, giving them the series by a 20-5 margin.

While Higgs put on a one-man show, scoring all the points on a field goal and a single, the entire Oak Bay team fought like demons in handing the cadets their first defeat in two years of play.

For the first time in four games, the Oak Bay line outrushed the cadet forward wall. On offense, left guard Joe Fry was opening gaping holes for the Goblin plungers, and on defense Larry Brownlee and Gordy Bennett, playing 60 minutes of murderous football, dumped play after play.

The cadet backfield was greatly weakened by the loss through injuries of plunger Chick Ferguson and blocking back Gordie Kilger.

Both clubs played it close to the vest in the first quarter as Higgs and cadet Terry Pocock engaged in a punting duel. In the second quarter, Higgs caught the uprights with a place kick from near the sidelines on the 25-yard line.

A third-down punt that traveled 50 yards and bounced in and out of the end zone in the third quarter, gave Goblins their fourth point.

CADETS COME CLOSE

The tricky ball handling of quarterback Scotty Price almost led the cadets to a touchdown in the third quarter as he baffled the Goblins with a series of cutbacks and bootleg handoffs. However, intercepted passes by Art Dawe and Jim Burns stopped the cadet attack.

On the last play of the game, Higgs dropped back into punt formation, took the ball, broke over left tackle and went 45 yards before being hauled down by the cadet safety man on the eight-yard line.

HOCKEY SCORES

SUNDAY
QUEBEC SENIOR
Ottawa 2, Shawinigan Falls 3.
Montreal 4, Chicoutimi 6.
Valleyfield 2, Quebec 5.
QUEBEC JUNIOR
Montreal Canadiens 4, Granby 2.
Montreal Nationales 5, St. Jerome 6.
Quebec 8, Three Rivers 4.
O.H.A. JUNIOR A
St. Catharines 3; Toronto St. Michael's 7.
Guelph 8, Toronto Marlboros 4.
AMERICAN HOCKEY LEAGUE
Syracuse 1, Buffalo 6.
Indianapolis 6, Providence 5.
WESTERN INTERNATIONAL LEAGUE
Nelson 2, Spokane 5.
EASTERN CANADA SENIOR
Pembroke 6, Buckingham 2.
SATURDAY
A.H.L.
Hershey 4, Providence 1.
Cincinnati 6, St. Louis 4.
Pittsburgh 10, Syracuse 3.
Cleveland 3, Buffalo 3.
MARITIME MAJOR
Sydney 4, Glace Bay 7.
Charlottetown 4, Halifax 2.
Moncton 2, Saint John 3.
QUEBEC SENIOR
Shawinigan Falls 4, Ottawa 5.
Quebec 4, Sherbrooke 2.
QUEBEC JUNIOR
Three Rivers 3, Quebec 1.
ONTARIO SENIOR
Sarnia 4, Kitchener 11.
Stratford 2, Owen Sound 1.
Brantford 3, Hamilton 6.
ONTARIO JUNIOR
Barrie 3, Waterloo 5.
Windsor 6, Oshawa 3.
MANITOBA JUNIOR
Winnipeg 5, Brandon 7.
SASKATCHEWAN JUNIOR
Humboldt 2, Flin Flon 6.
WESTERN CANADA JUNIOR
Medicine Hat 4, Lethbridge 6.
Calgary 5, Edmonton 3.
WESTERN CANADA-SASK. JUNIOR
Saskatoon 6, Moose Jaw 5.
WESTERN INTERNATIONAL SENIOR
Nelson 3, Spokane 7.
OKANAGAN SENIOR
Penticton 5, Kelowna 3.
Kamloops 5, Vernon 4.
WESTERN INTER.-COAST SENIOR
Trail 8, Nanaimo 6.

U.S. Pro Football

Cleveland 42, Chicago Bears 21.
New York Giants 10, Chicago Cardinals 6.
New York Yanks 10, San Francisco 10 (tie).
Pittsburgh 17, Philadelphia 13.
Washington 31, Los Angeles 21.

ZIG-ZAG
CIGARETTE PAPERS
The World's Finest Cigarette Papers
BLUE COVER "Egyptien" Perfect Gumming Free Burning
WHITE COVER Thin Paper Perfect Gumming Slow Burning
"EGYPTIEN" Perfect Gumming Free Burning
Cigarette Paper Strips Made Especially For The V-Master Cigarette Maker
TRY THEM—YOU WILL PREFER THEM

1952 FARGO TRUCKS HERE NOW!
AT
YOUR CHRYSLER · PLYMOUTH · FARGO DEALER'S

AUTOMOTIVE REPAIRS
E 0641
HAWKES BROS. GARAGE
Expert Workmanship
Quick Service
404 MOSS ST.

"W. & J." Announce 100% NYLON tricot shirts
For the first time we can offer Nylon shirts in TRICOT, and with fused Nylon collars and cuffs. Comfortable in ANY temperature, and no ironing ever required. Production at the B.V.D. factory is limited, so an early selection is suggested.
What a Christmas Gift!
$13.95
You'll save the price in laundry bills alone.
SERVING VICTORIA 89 YEARS
WJ WILSON
1221 GOVERNMENT STREET
and in Vancouver at the Hotel Vancouver
Finest Selection of Woollen Imports in Canada

BLANKED BY UNITED

Scots Lose More Friends

First-half honors in the Pacific Coast Soccer League escaped Victoria United Saturday, but it was through no fault of United.

North Shore's 2-1 triumph over Vancouver City at Callister Park gave the Reds the title, while United were manhandling once-respectable St. Andrews, 4-0, at Athletic Park.

North Shore cinched the championship on the strength of an undefeated record of eight games since their only defeat of the season by United on opening day. Reds remaining match is against Firefighters. United is assured of second place.

Saturday's match, one in which United backs dominated play, was marred by a repeat performance of unsportsmanship by the Scots who, when obviously beaten, restored to tactics hardly conducive to the best interests of the sport or their great soccer name.

Unable to match United in positional play or, for that matter, any other phase of the game, the Scots resorted to rough play that eventually led to the dismissal of two players.

GLOVER DESERVES MORE

Nick Glover probably earned himself a suspension when, in the second half, he swung a roundhouse right that landed flush on the jaw of Cedric Robb.

Robb, who just happened to be in the neighborhood when Glover swung, displayed great presence of mind by walking away from the Vancouver centre-half.

STEELE TOO

George Steele was the other miscreant. He was banished a few minutes following Glover's unwarranted attack for remarks of an uncomplimentary nature directed towards referee George Barnes. It was the third occasion this year that Steele had talked out of turn with no respect for the King's English.

After a scoreless first half, Jack Robbins broke the goose-egg 10 minutes into the second half when he fired a low ground shot into the net from 20 yards out following a corner by Ab Travis.

Stan Bob then lobbed in a high shot which goalie Bob Newbold misjudged, the ball catching the top corner, and United were on top 2-0.

TWO FOR AB TRAVIS

Ab Travis got the final two markers on three-way combination efforts with Wally Milligan and Denny McGee.

Mainly because of the superiority of the United back divisions, goalie Joe Travis found his chores relatively simple, though cold in the face of a north wind that kept the 800 spectators huddled behind greatcoats and blankets.

SPORT CANCELED

Bad weather on Sunday forced cancellation of all scheduled games in the Lower Island Junior and Juvenile Football Association and also the monthly medal golf competition at Victoria Golf Club.

Shuttle Meet Draw Released

Tuesday's draw in the Saanich Badminton tournament follows:

7.00—McIntyre and Crampton vs. Williams and Salmon; Miss French and Mrs. Crampton vs. H. Becker and E. Stewart; Miss Ford and S. McMurchie vs. C. Foster and Mrs. B. Wilson.

7.30—B. McMurchie and Witter vs. Bill Hocking and L. Pearson; R. Watson and J. Schmidt vs. W. Benley and G. Smith; C. King and L. Tolson vs. Mr. and Mrs. Crampton.

8.00—B. Tremblay and W. Browne-Cave vs. P. Addison and Bob Smith; W. Porritt and N. Lambrick vs. J. Heritage and G. Harvey; M. Knott and F. Airale vs. S. Pollard and Larry Wood.

8.30—Miss French and McIntyre vs. C. Chalmers and E. Hibberson; Mr. and Mrs. King vs. Mrs. MacDonald and C. Hawes; Art Rumsby and partner vs. P. Rose and Bal Skillings.

9.00—J. Taylor and W. Bentley vs. Mr. and Mrs. Isard; B. Atkins and P. Salmon vs. D. Josephs and D. Allen; A. Drew and H. Drew vs. Mr. and Mrs. Wells.

9.30—M. Gilpert and R. Watson vs. Mr. and Mrs. Wilson; Mr. and Mrs. McMurchie vs. Mr. and Mrs. I. Williams; Miss Ford and Witter vs. Miss Woolridge and F. Webb.

10.00—W. and S. Reid vs. winner of C. King and L. Tolson vs. Mr. and Crampton; winner of B. Tremblay and W. Brown-Cave vs. P. Addison and Bob Smith play winner of W. Porritt and N. Lambrick vs. J. Heritage and G. Harvey; winner of M. Knott and F. Airale vs. S. Pollard and L. Wood play winner of Miss French and McIntyre vs. C. Chalmers and E. Hibberson.

To Discuss Benefit Game

A special meeting of the executive of the Victoria and District Football Association has been called for the British Public Schools Club, Tuesday night, at 8, to discuss the proposed benefit game for Einar Flaaten of Victoria United.

Flaaten was injured November 17 in a game against Vancouver City and has been hospitalized since that time.

It has been suggested that a benefit game between the District League all-stars and United be held on December 9.

Vic High, Norfolk House Share Grass Hockey Title

The Bridgman Cup, emblematic of girls' grass-hockey supremacy on Vancouver Island, will have a new home for the next 12 months.

The long reign of Queen Margaret's School (nine championships in 15 years) came to an end Saturday at Oak Bay High as Victoria High School and Norfolk House battled to a 1-1 draw in the final.

Vic High, who ended in a tie with Queen Margaret's for first-division honors (three wins and a tie—the tie coming against St. Margaret's), won the right to battle in the final by a superior goal average.

Norfolk House scored four victories in the second-division round robin.

The final was hard-fought with Gill Scott-Moncrief of Norfolk House emerging as her school's heroine by notching the tying goal only a minute and a half from time. Jean Easter scored for Vic High.

Queen Margaret's of Duncan won the title in 1941, held it until 1945, then recaptured the honor in 1947 and maintained possession until Saturday.

Vic High and Norfolk House elected to share the trophy when darkness prevented overtime. Carroll Butler of Norfolk House and Joan Orton of Victoria, respective captains, accepted the trophy on behalf of their teams.

Norfolk House 3, Mt. View 0; Norfolk 4, O.B.H.S. 1; Norfolk 5, Victoria College 0; Norfolk 4, Cowichan 0; Mt. View 0, O.B.H.S. 2; Vic College 0, Mt. View 0; Vic College 0, Cowichan 0; Mt. Douglas 1, Vic Ladies 0; Mt. Douglas 0, St. Margaret's 2; Mt. Douglas 0, Q.M.S. 2; Mt. Douglas 0, V.H.S. 3; Vic Ladies 3, St. Margaret's 0; Vic Ladies 0, Q.M.S. 1; Vic Ladies 0, V.H.S. 5; St. Margaret's 0, Q.M.S. 5; St. Margaret's 0, V.H.S. 5; Q.M.S. 0, V.H.S. 0; Norfolk House 1, V.H.S. 1.

FINAL STANDINGS

FIRST DIVISION

	W.	L.	T.	Pts.
V.H.S.	3	0	4	7
Queen Margaret's	3	0	1	7
Victoria Ladies	1	3	0	2
St. Margaret's	1	3	0	2
Mount Douglas	1	3	0	2

SECOND DIVISION

Norfolk House	4	0	0	8
Oak Bay High	3	1	0	6
Mount View	1	2	1	3
Victoria College	1	2	1	3
Cowichan	0	4	0	0

Alberta Strikes It Rich

A 200 ft. spray shot into the air and a throaty roar echoed over the grainfield. Within minutes a crowd gathered to relish a familiar but stirring sight: Alberta's newest well was blowing up spitting blobs of crude oil for half a mile around.

In December Reader's Digest read how rampaging wells and eager people are signs of the times in booming Alberta, why this oil find is the most significant on the continent in the last 50 years, and why for Alberta the best is yet to come.

Get your copy of December Reader's Digest today: 42 articles of lasting interest, condensed from leading magazines, current books.

PLAYERS, FANS RALLY TO SUPPORT MONARCHS

VANCOUVER, Nov. 26 (CP).—Players and supporters rallied around today to try to keep Vancouver's Kerrisdale Monarchs of the Pacific Coast Senior Amateur Hockey League in operation.

Players were reported ready to take a cut in salary.

Two businessmen were reported ready to put up $15,000 to carry Monarchs for the rest of the season, regardless of any financial returns.

Kerrisdale owner Sid Hole said Friday night he would disband the team because he was going in the hole trying to meet expenses. He bought the team Oct. 28 for $2,500.

Dr. Larry Giovando, president of the British Columbia Amateur Hockey Association, said P.C.A.H.L. teams would live up to their commitments with the Okanagan and Western International Leagues.

CHIEF, LOGGER DRAW

Gordy Bewildered As Fans Decide Tag Bout

It was fan night at the Bay Street Armories Saturday.

The largest crowd of the season, an estimated 1,800 witnessed what happens when a wrestling match gets out of hand . . . or helped to put matters out of control of the referee.

Gordy Grayson, who has been doing flawless officiating for the past three weeks, fell apart at the seams in the final bout. Apparently Mr. Grayson isn't used to keeping four men under control for, in the tag-team match which pitted Jack Kiser and Kamel Mahmount against Paavo Ketonen and Con Bruno, right from the start, he didn't know who was "it."

The villians, Ketonen and Bruno, took the third and deciding fall on a foul, and if it had not been for the justice-seeking fans swarming about the ring, would have been awarded the fight by the bewildered Grayson.

The villians fouled their way to the first fall, but then lost the second round when Mahmout engaged the dirty Dane in a pin-wheel hold, and rolled him around the ring.

In the third round, the villians synchronized their timing and ganged up on Jack Kiser while Grayson was watching Mahmout to make sure he didn't leave his corner. After rending Kiser senseless, the villians pinned him to the mat for the final fall.

Grayson raised their hands in triumph, and they bounded off to the dressing room in glee. After looking into the sea of protesting faces, however, the unfortunate Mr. Grayson was forced to reconsider his decision and award the match to the heroes, Kiser and Mahmout.

IT WAS A DRAW

The drawing card of the evening, the much talked about Logger Jack MacDonald-Chief Thunderbird match, ended in a draw, much to the disappointment of the fans and Chief Thunderbird. MacDonld won the first fall after whirling Thunderbird around in the air, and throwing him to the carpet.

In the final moments of the match, the Chief squared it up with an Indian death-lock.

Tyke Myren lost his first match of the season Saturday night when he bowed to the unpopular Lionel Hankin of Vancouver. Tyke's father, sitting in the front row, did not take the loss lightly and blackened Hankin's eye while the visitor was en route to the dressing room.

Steve Jossel decisioned Cecil Warsnoy in the local opener.

STARTLING RUGGER UPSET

Bays Trip Crusaders

J.B.A.A. had the distinct honor of being the first team in the Victoria Rugby Union to defeat the league-leading Crusaders Saturday.

The victory left the Bays within six points of first place and two points behind second-place Victoria College, who downed Wanderers 8-0.

The decisive Macdonald Park win was much talked about by the Bays. Mentor Bruce McLean said, "Ugh, yeah," while player Harry Turner yelled for the fourth consecutive week, "Turner and Pynn starred for the Bays."

Crusaders, playing without the services of Jack Gibbs, Roy Calton and John Shipley, drew first blood on a penalty kick by Art Hicks. Then Bays Pete Langdon squared the count when he took a ball from a scrum and carried it over the line.

After laying that foundation, J.B.A.A. continued to construct an indestructible brick wall. Gabby Harry Turner scored the next try for the Bays and was rewarded with a successful convert by Gary Pynn to push the count to 8-3.

Pynn finished off the scoring a few minutes later on a 50-yard run.

On the lower field, Victoria College Vikings dumped Oak Bay Wanderers deeper into the cellar with their commanding victory.

College scored its first try halfway through the first stanza when Anderson took a hand-off from coach Keith MacDonald. Webster converted

Powell ended the scoring when he fell on a loose ball in the second half. Ian Kingham, Stan Powell and Vic Allen stood out for the students.

Tin Miners Don't Get Pimples

Because Cornish tin miners appeared to avoid skin blemishes, British chemists suggested the use of tin in treating Boils, Acne, Pimples.

Now convenient, tasteless tablets containing 42.5% metallic tin are available under the brand name "Tinoxid." Rapid, satisfactory results are claimed for this inexpensive treatment.

Tinoxid Tablets are sold without prescription at all drug stores, 75c. ***

Hula-Happy Vids To Stay

By DENNY BOYD

There must be something about grass skirts that makes a man want to play basketball.

On Saturday night, the Victoria Individuals were playing the Hawaiian Ambassadors who are making a North American tour.

In the dressing room prior to the game, the air was heavy with gloom. This was to be the last chapter for the Individuals; they would pack it up after this game as Norm Baker could not get his reinstatement and manager Sid Watson was resigning. The players dressed as if they were heading for an execution rather than an exhibition. Everything was against them, or so they thought.

Came game time.

The Viduals went out on the floor, determined to make the last game their finest.

To the surprise of many of the players, they looked good against the ball-hawking Aloha boys. The Hawaiians were potting one-handers from everywhere but the balcony but at half time the score was 29-24 for the tourists. The Viduals were all but keeping up in spite of themselves. Don Hall, on loan from St. Martin's College, was showing the way with his accurate left-hand hook shots and his rebound-conscious hands.

At half-time, the Hawaiians trotted out their added attraction—girls. But oh, what girls. Attired in grass skirts and what did token service as halters, the Aloha maids danced and sang in a manner to boost Naval enlistments. The Individuals stayed on their bench at the half, their eyes riveted on the undulating er-hips of the comely wahines. Trainer Jack Horgan had to apply a damp cloth to the brow of Wes Maulsted.

When the girls left the scene and the game resumed, Viduals almost tore up the floor boards in a frenzied attempt to win the game.

Heeding coach Baker's advice to slow the game down and check all the way up the floor, the locals outscored the Hawaiians 17-15 in the second half and had the fans roaring. The great rally fell short by about 30 seconds and the locals bowed 44-41.

On Sunday night, the players held another of their round-table discussions. Maybe it was the impressive showing they made against the Hawaiian boys or maybe it was the impression made on the Individuals by the Hawaiian girls. Anyway, not one player mentioned the possibility of quitting—the original reason for the meeting.

It was resolved that "the team still was a team—a heck of a good team." Watson resigned to the chagrin of the players and Horgan agreed to take over the reins for one week. The players came to the conclusion that Baker was a top-notch coach with only the interests of senior "A" basketball in mind and decided to ask him to stay with the club. Baker was happy to consent.

A suggestion to turn semi-pro was quickly abandoned and team members began discussing fast ways to get into shape. You will be able to see them tonight at the Y and at Windsor Park, happily doing wind sprints.

Games on tap include a home-and-home series with Alberni on Nov. 30 and Dec. 1 and two games with Bellingham in December.

Doug Peden, ex-Dominoe, will be out to the next practise, and Porky Andrews has agreed to play in any home game possible.

Yes, folks, there is a Santa Clause and he wants to see senior "A" basketball flourish in this city.

Close Games Mark Minor Puck Action

The emphasis was on defense in Minor Hockey Association action Saturday.

Senators blanked Capitals, 2-0, and Royals and Cubs fought to a 2-2 tie in midget competition. Keith Lawrence scored both markers for Senators. Noel Boston and Ed Kucey tallied for Royals and Keiran O'Neil and Svend Knudsen for Cubs.

In bantam play, Royals nipped Cubs, 3-1; Capitals squeezed by Maroons, 1-0, and Bruins edged Senators, 3-2.

Goalgetters for Royals were Keith Custance, Dallas Lansdale and David Tidbury; for Cubs: John Dunnick; Capitals: Bryce Swetman; Bruins: Michael Young, Art Collis and Joe Brockman; Senators: Jim Whalen and Bob McKee.

Cage Schedule

Schedule for this week in the Victoria and District Basketball League follows. All games are at Victoria High School.

TONIGHT

7.00—Mary Castle's midget A's vs. Mary Castle's midget B's.

8.00—Tilleum boys vs. Bomberette girls.

9.00—C. & C. Taxi vs. Arrow Furniture.

WEDNESDAY

7.00—St. Louis College juniors vs. Scott & Wright juniors.

8.00—MacDonalds vs. Moose Lodge.

9.00—Arrow Furniture vs. Vets of France.

TIME OUT! By Jeff Keate

"I was watching this game on television, Miss, and noticed you sitting here all by yourself . . ."

AIM STRAIGHT AT HEART . . . GIFTS FROM BRITISH IMPORTERS
641 YATES ST. E 1612

When It Rains
Watershed Pants
Watershed Coats
Oilskin Pants
Oilskin Coats
Rubber Pants
Rubber Coats
Vinyl Pants and Coats
Rubber Boots—ankle, knee, ¾ and hip length
Rubber, Oilskin and Duck Waterproof Hats
A Large Variety of Clothing for All Types of Weather
F. JEUNE & BRO. LTD.
570 JOHNSON STREET G 4632

the RCAF needs
MEN TO TRAIN AS
NAVIGATION OFFICERS
RADIO OFFICERS
PILOTS

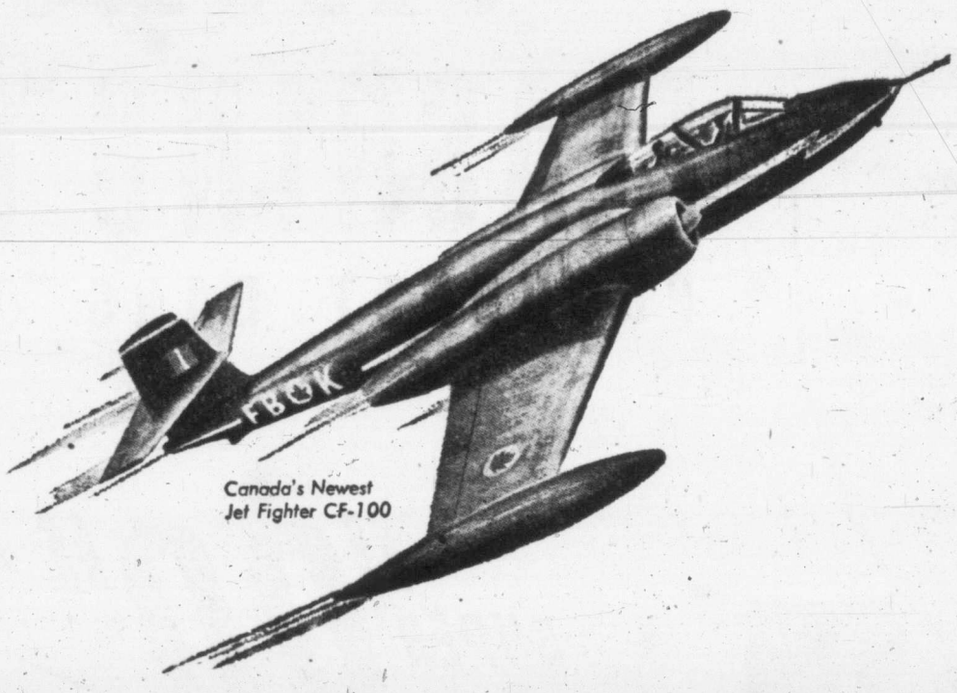

requirements:
– 18 TO 24 YEARS OF AGE INCLUSIVE
– PHYSICALLY FIT
– JUNIOR MATRICULATION OR EQUIVALENT

THE FIRST CONCERN OF EVERY TRUE CANADIAN IS THE DEFENCE OF HIS HOME AND COUNTRY

SEE YOUR CAREER COUNSELLOR AT YOUR NEAREST R.C.A.F. RECRUITING UNIT
R.C.A.F. RECRUITING UNIT, 1315 GOVERNMENT ST., VICTORIA, B.C. — PHONE E 0626

Royal Canadian Air Force

CAF-76

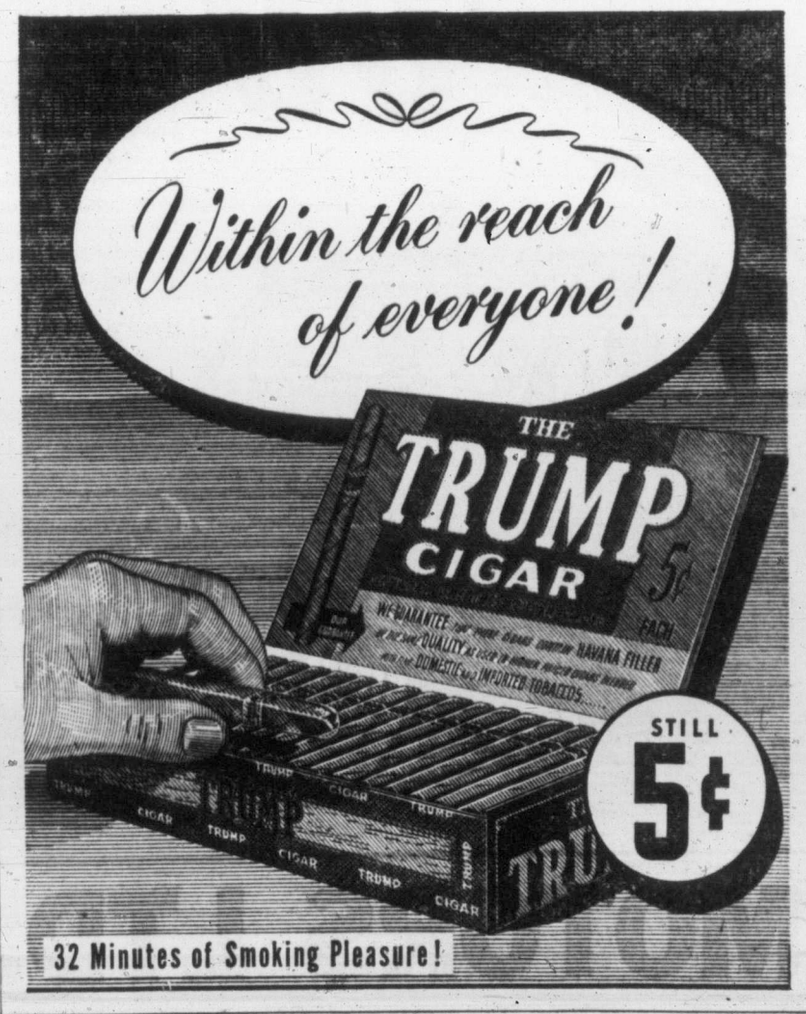

Canada's 27th Brigade Expected To Be Stationed In Ruhr's Soest

WITH THE CANADIANS IN GERMANY, Nov. 26 (CP) — The Canadians have been earmarked for posting to key soil fronting the German industrial heartland in the Ruhr, western Europe's strategic prize of prizes.

By the fall of 1952, the 27th Brigade is expected to be a fully-operational formation based at or near Soest, a quaint, old Westphalian city. This would place its 5,500 men directly in the path of any Soviet surge for the Rhine through such important cities as Dortmund, Essen and Dusseldorf.

The significance of the decision to post the brigade to Soest is fairly apparent to anyone who looks at a map of Germany. Vital Ruhr cities cluster like a group of strategic plums in the 60 miles between Soest and the Rhine.

Soest, too, is in an area where the Canadians would be involved in battling any Russian attempt to break into the great north German plain through one of the main gateways through the hills to that plain.

It is significant in another way, too, that Canada is preparing to pour $5,000,000 to $10,000,000 into new barracks for the brigade at Soest, because Soest is well east of the Rhine. Thus this capital investment becomes another sign both to the Russians and the Germans that the Atlantic pact powers intend to fight any aggression east of this great water barrier.

Soest, again, is going to place the Canadians close to one of the two great training areas in western Germany, the so-called Sennelager. Brig. Geoffrey Walsh and his officers are delighted over this prospect because at Hannover, the initial concentration area, they are not in a particularly good training area and units will have to travel many miles in some cases to do certain training.

Present indications are that the brigade will move to Soest after participating in large-scale, multinational Atlantic pact manoeuvers early next fall. Well before that time, the brigade is expected to be fully operational and ready to fight.

Fear For Safety Of Jap Fisherman

VANCOUVER, Nov. 26 (CP)—Fear for a fisherman's safety were felt in nearby Stevenson Sunday night after his 32-foot boat was found empty and drifting.

S. Araki left home early Sunday to go fishing and had not returned by midnight. His shrimp trawler, the Ronald R., was found empty with a hole in the bow near the mouth of the Fraser River.

Recover Body Of Accident Victim

NELSON, Nov. 25 (CP)—Missing since Friday night when a truck in which he was riding plunged 300 feet down an embankment, Mike Halishoff, 27, was found dead Sunday in the Slocan River, near Crescent Valley, about 16 miles northeast of Nelson.

Killed in the accident also was Elmer Oliver Storbo, 21, of Nelson.

FAMOUS ADMIRAL

Lord Nelson entered the British Navy at the age of 12, and held a commander's rank by the age of 20.

Scouts Survive Blizzard On Peak

SALT LAKE CITY, Nov. 26 (AP)—Three chilly, but otherwise unharmed, boy scouts were rescued from atop Big Mountain on the old Mormon trail early Sunday after spending the night trapped on the peak by a blizzard. They were snowbound during a 20-mile hike.

Police found the Salt Lake City youngsters safe in a makeshift shelter. They were huddled around a camp fire which their scoutmaster had built before striking out cross-mountain to obtain help.

LOADS SINKERS, SUNK IN JAIL

VALDOSTA, Ga., Nov. 26 (AP)—Loaded doughnuts have landed Mrs. Raymond Shaw in the same jail with her husband.

Mrs. Shaw was arrested Saturday when she entered the Lowndes county jail to visit her husband carrying a bag of doughnuts loaded with pistol bullets, Sheriff J. L. Futch said.

Earlier in the day, said Futch, he and jailor Joe Brantley had taken a pistol from Guy Cooper, cellmate of Shaw.

Train-Taxi Crash Kills 3 On Way To Mass

DRUMMONDVILLE, Que., Nov. 26, (CP).—Three persons were killed and three others severely injured Sunday when their taxicab was rammed by a freight train at a Canadian National Railways level crossing at nearby St. Cyrille de Wendover.

Dead are:

Mrs. Ubald Leclerc, 45, of St. Cyrille,

Her 21-year-old daughter, Berthe,

And her 15-year-old son, Roger.

Another daughter, Claudette, was in hospital here with severe injuries.

All were en route to morning mass here in Pepin's cab when the vehicle stalled at the level crossing.

Drummondville is 67 miles east of Montreal.

BLIND BENEFACTOR

Louis Braille, inventor of the reading system for blind persons, was himself blind from the age of three.

LONG PEDIGREE

The Maltese terrier is the oldest purebread pet dog, existing in its present form for more than 2,000 years.

INFANT RULER

Czar "Ivan the Terrible" was three years of age when proclaimed ruler of all Russia in 1740.

BACKACHE

For quick comforting help for Backache, Rheumatic Pains, Getting Up Nights, strong cloudy urine, irritating passages, Leg Pains, and loss of energy due to Kidney and Bladder troubles, try Cystex. Quick, complete satisfaction or money back. Don't suffer another day without asking your druggist for Cystex. ***

GENERAL ELECTRIC
PROJECTOR FLOODLIGHTS

Convenient light from house to garage

Here's a light that ends those stumbling trips in the dark to and from your garage. The bright, wide beam of a Projector Floodlamp lights the path *all the way!* Easy to install, equipped with built-in reflector. Fits standard sockets. See your G-E Lamp Agent for these Projector Floodlamps.

CANADIAN GENERAL ELECTRIC COMPANY LIMITED

Call for "Black & White"

Asking for "Black & White" shows your knowledge of good whisky. This excellent Scotch Whisky is smoother and more pleasing because it has been blended in the special "Black & White" way.

26⅔ OZ. BOTTLES

BUCHANAN'S 'BLACK & WHITE' SCOTCH WHISKY

The Secret is in the Blending

By Appointment to H.M. King George VI — Scotch Whisky Distillers, James Buchanan & Co. Ltd.

Distilled, Blended and Bottled in Scotland

451

This advertisement is not published or displayed by the Liquor Control Board or by the Government of British Columbia.

IMPORTANT BROADCAST

TONIGHT

Hear

Hon. Leslie EYRES

MINISTER OF RAILWAYS, TRADE and INDUSTRY, and FISHERIES

Discuss . . .

"OUR VISITOR INDUSTRY"

CBR 10:15 p.m.

THE MEMORIAL CHAPEL OF CHIMES

Ideal For All Services

As we have demonstrated, on quite a few occasions, we are very well equipped to handle extremely large crowds attending a funeral service. Our spacious, conveniently arranged establishment is ideal for all services, no matter whether the attendance be large or small.

Counsel On Advance Arrangements

SANDS MORTUARY LIMITED
FUNERAL DIRECTORS
QUADRA AT NORTH PARK ST. . . VICTORIA, B.C.

NO PARKING RESTRICTIONS

Empire-7511 DAY OR NIGHT SERVICE

It's STANFIELD'S for men who like COMFORT with CONFIDENCE!

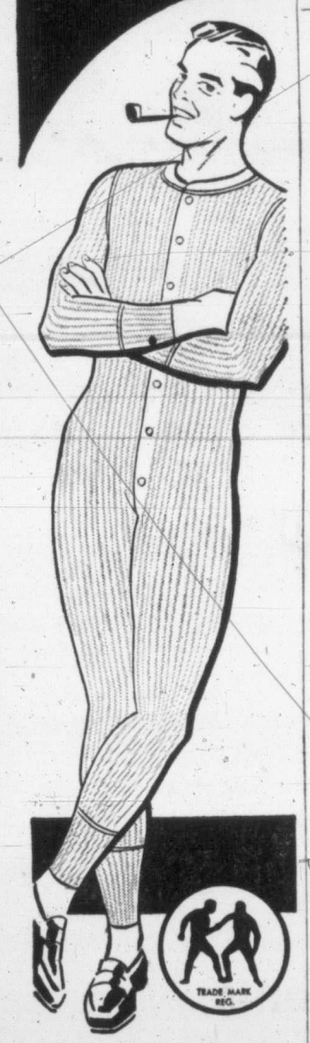

STANFIELD'S Underwear is soft and snug. And it *stays* that way because Stanfield's Underwear is treated with an exclusive process that keeps it from shrinking or binding. It launders easily—retains the soft, fine texture that gives you the assurance of lasting comfort. Leading stores carry Stanfield's *Red Label*—and *Blue Label*—the same quality in a heavier weight. Both are made in combinations and separate shirts and drawers, the drawers having extra-heavy seat and crotch for *double wear*. Ask for Stanfield's Underwear by name.

STANFIELD'S Unshrinkable UNDERWEAR

Soft . . . Warm . . . Durable

STANFIELD'S LIMITED, TRURO, N.S.

OLDSMOBILE'S FLASHING "ROCKETS"

PROUDEST CARS ON THE ROAD!

Most famous numbers in motoring — that's Oldsmobile's sensational Super "88" and "98"! And there are many reasons for the skyrocketing public enthusiasm for these great cars! *New "Rocket" Engine*—the peak in action-packed performance! *New Hydra-Matic** — built expressly to team with the "Rocket," smooth as silk in action! Then, of course, there are their big, smart, luxurious Fisher Bodies, and a whole host of other features which combine to give the Super "88" and "98" their wonderful reputation for good looks and brilliant performance. See and try Oldsmobile yourself! You'll discover why the flashing "Rockets" are the proudest cars on the road!

*At right, Oldsmobile Super "88" De Luxe 2-Door Sedan. *Hydra-Matic Drive optional on "88" and "98" models at extra cost. Equipment, accessories, and trim illustrated subject to change without notice.*

O-1051A

A GENERAL MOTORS VALUE

VICTORIA WILSON MOTORS LTD. DUNCAN

Newmanites Here Win Affiliation

The Newman Alumni Association of Victoria has been awarded affiliation with the Canadian Federation of Newman Clubs.

This affiliation unites local members with almost 3,000 Newmanites in all the provinces in Canada and in international association with members in the United States and Great Britain.

The Newman Alumni Association in Victoria was founded less than two years ago through the efforts of Mr. and Mrs. A. H. Hall, Dr. and Mrs. E. J. W. Nash, Stan Knox, Dr. and Mrs. G. F. Amyot.

FRIENDLY LOANS $$$$$

would a Friendly Loan solve Your Problems?

Unexpected bills can sometimes upset the best planned budget. At such times, a friendly loan is often the ideal solution. You can discuss your problem with the Niagara man in a private, friendly interview. There are four loan plans to meet your needs and any loan can be quickly arranged. You may borrow up to $1,000 or more, and spread repayments over many months. If money will solve your problems, then phone or come to Niagara Finance today.

A $750.00 loan can be repaid in 24 monthly payments of $38.25.

NIAGARA FINANCE COMPANY LTD.
24 Winch Building,
640 Fort St. Phone G 9365

FRIENDLY LOANS $$$$$

'VISITORS TO TOWN'

By DICK PRAUL

The Washington Motor Court has been bursting out all over with brides and grooms the past few days . . . no less than six U.S. honeymoon couples. Mrs. J. G. Nordell reports "even the roses are co-operating for us" in helping to provide the proper setting. . . . Included among the honeymooners are a navy couple, Mr. and Mrs. Charles Hanson, of Seattle. Mrs. Hanson is a Wave. Others include: The D. L. McMillards of Seattle, the Willard A. Kunzes of Edmond, Wash.; the Roy Englunds of Port Angeles, and the Art Gooleys of Mount Angel, Ore.

★ ★ ★

Adding to the variety at the Dominion Hotel lobby (which gets the wrestlers, and visiting P.C.H.L. stars) were five R.C.A.F. fliers the other day. They breezed in from Winnipeg Friday and left Saturday. . . . A new prairie visitor registered at the Dominion is Percy H. Ross, Grenfell, Sask.

★ ★ ★

Just registered at the Windsor Motor Court are: Mr. and Mrs. Melvin Joyce, Dockland, Sask.; Mr. and Mrs. D. H. Chapman, Seattle; Mr. and Mrs. Rufus B. Clark, and Mr. and Mrs. John L. Bohannon, Portland, Ore.; Albert Ronning, Arlington, Wash.; Dr. and Mrs. Darwin Marlatt, Tacoma; and H. W. Romig and William McCullough, both of Seattle.

★ ★ ★

Eight public school teachers from Port Angeles who regularly make the trip across to the capital city on U.S. holidays didn't forget to come on U.S. Thanksgiving Day, Thursday. They stopped off at the Strathcona Hotel, as usual.

I Was Nearly Crazy With Fiery Itch—

Until I discovered Dr. D.D. Dennis amazingly fast relief—D. D. D. Prescription. World popular, this pure, cooling liquid medication spends peace and comfort from cruel itching caused by eczema, pimples, rashes, athlete's feet and other itch troubles. Trial bottle, 43c. First application checks even the most intense itch or money back. Ask druggist for D. D. D. Prescription (ordinary or extra strength).

Backache Interfered with Work; Suffered for Years

Now feels like a new man—and advises anyone suffering the day-in, day-out misery of backache—to try Sarnak!

GORDON McGARRY

Mr. Gordon McGarry, R.R.3, Oakwood Corners, Ontario, is a carpenter by trade. So naturally, an aching back wasn't something he could just laugh off! Backache slowed him down—interfered with his work as a carpenter to such an extent that he often had to lay off work for a while.

Now, after years of trying first one remedy and then another, Mr. McGarry feels he's solved his problem. And he has a word of advice for his friends. He writes—

"My advice to anyone with backache is to try just one bottle of Sarnak. I suffered with backache for seven or eight years—and have taken all kinds of kidney pills. But since I started taking Sarnak, I feel like a new man."

Yes, thousands of people who have been in daily misery from backache and other rheumatic, arthritic and neuritic pains in the knees, legs, shoulders, arms and hands, have found fast relief by taking Sarnak. For the special analgesic properties of Sarnak are compounded in the remedy to bring you fast pain relief. Sarnak acts fast to bring relief from this type of pain because it is in liquid form; no tablets or pills to dissolve in the stomach. Sarnak starts its effective relief from the moment you take the first dose.

No matter how long you have suffered, you too, may find effective relief from pain. Don't give up hope! Get Sarnak today—and see how soon you notice relief.

At All Drug Stores **$1.35**

U.S. Wheat King Crowned

CHICAGO, Nov. 26 (CP).—For the first time in 22 years Canada today was without a wheat king at the international hay and grain show.

The record reign of Canadian wheat growers, which began in 1929, was broken Sunday when Harold Metcalf, 31-year-old farmer from Fairgrove, Mich., was crowned the 1952 Wheat King.

Metcalf, father of four small girls, won with a sample of "Yorkwin" which weighed 60½ pounds to the bushel. He was the first American to win the wheat title since C. Edson Smith of Corvallis, Mont., won the premier honor in 1928.

The new wheat king won in his first try. He was working on his 80-acre farm when he received word of his victory by telephone. "This is the greatest day of my life," he said.

Metcalf raises from 10 to 20 acres of wheat each year. He said heavy snow and freezing weather helped his wheat and it looked so good when he harvested it last July that he decided to send a sample to the show.

"I didn't know it would stack up against the Canadian entries, but I'm glad I played a hunch and sent it along."

The 1952 reserve wheat championship also went to an American, Lee D. Ferden, of Chesaning, Mich. His "Vaga" variety of soft red winter wheat, weighing 61½ pounds to the bushel, was judged second best.

The United States has won the title only five times since the grain show first started in conjunction with the international livestock exposition here in 1919.

Of the five entries in the wheat finals only one was Canadian. S. J. Allsop of Red Deer, Alta., wheat king in 1947-48, qualified by winning first prize in the hard red spring wheat class. Last year's wheat king, R. P. Robbins, 53, of Shaunavon, Sask., was eliminated when he placed sixth in the hard red spring wheat.

Howard Roppel, 21, of Rockford, Alta., winner of the world wheat championship at the Royal Winter Fair in Toronto earlier this month, was runner-up to Allsop in the hard red spring wheat.

The B.C. winners in the small seed classes were:

Fescue Grass—D. W. Johnson, Dawson Creek, B.C.

Red Clover—Ken Davie, Ladner, B.C.

BOWLING SCORES

GIBSON'S BOWLADROME
MIXED TENPIN LEAGUE

Honks—J. Williams, 421; T. Smith, 317; L. Worth, 418; P. Graham, 488; R. Glays, 431. Handicap 192. Total—2,267.

Unknowns—H. Paulding, 580; M. Beaney, 467; V. McLeary, 372; M. Worth, 435; J. McLeary, 409. Handicap 18. Total—2,281.

Honks won 1. Unknowns 2.

Island Radiators—K. Munn, 550; N. Nelion, 337; E. Lewis, 324; J. Howard, 444; N. Howard, 566. Handicap 93. Total—2,314.

Lucky Strikes—L. Murrant, 630; V. Elwood, 383; V. Poulsen, 438; I. Murrant, 443; R. Begg, 550. Handicap 12. Total—2,456.

Island Radiators won 1. Lucky Strikes 2.

Happy Gang—A. Marks, 425; Low Score, 462; J. Barrie, 426; C. Marks, 482. Handicap 57. Total—1,854.

Scotty Shop—W. Davis, 486; L. Luney, 435; B. Latham, 476; J. Bacon, 564. Handicap 108. Total—2,069.

Happy Gang won 0. Scotty Shop 3.

Rookies—V. Goodman, 349; A. Barnswell, 303; B. Goodman, 274; M. Bowes, 446; B. Barnswell, 483. Handicap 351. Total—2,206.

Automotive Parts—A. Fish, 506; L. Ferguson, 394; O. Mair, 391; D. Corbett, 423; E. Simmons, 418. Handicap 150. Total—2,282.

Rookies won 1. Automotive Parts 2.

Imperials—J. Nicol, 432; P. Pendray, 479; D. Williams, 401; M. Pollard, 285; W. Holness, 566. Handicap 186. Total—2,349.

Ed N' Dons—K. Bowles, 407; M. Dykes, 338; H. Foxcroft, 435; D. Bowles, 495; Low score, 363. Handicap 84. Total—2,122.

Imperials won 3. Ed N' Dons 0.

Putland Top Shot

L.A.C. Putland of the 89th Squadron (Kinsmen's) Air Cadets was high man in last week's Victoria and District Cadet Rifle Association shoot with 99.

89th Squadron (Kinsmen) R.C. Air Cadets — LAC. P. J. Putland 99, AC.1 R. J. Jay 95, AC.1 D. Green 94, AC.1 T. Shearing 94, AC.1 F. Barry 93, LAC. L. B. Baldwin 92.

Rainbow Sea Cadets—OD. T. Crozier 92, AB. L. Stilborn 91, OD. C. Hopkins 89, OD. Warren 85, OD. D. E. Taylor 85.

75th A.A. Cadets—Cdt. M. Scott 91, L.-Bdr. G. R. Johnson 91, Cadet D. E. Ellis 90, Bdr. D. Gray 90, Bdr. C. A. Fotheringham 88.

I am **DEAF** *but I can* **HEAR**

Hello, Mary? This is Alice; yes, Alice I'm back on my old job—doing fine. Yes—I hear you—clear as crystal. Isn't it wonderful? Movies? Sure—let's go tonight . . . and thanks a million for telling me about the sensationally-priced

$85 ZENITH HEARING AIDS
"Royal" and "Super-Royal"

Yes—it's truly wonderful. And wearing a Zenith Hearing Aid today is as much in vogue as wearing glasses to improve one's vision. Now even those with severe hearing loss can participate fully in all that contributes to enjoyment of home life, social activities, church, school and business success.

Only ZENITH HEARING AIDS can give you all these quality features

NEW PATENTED PERMAPHONE—assures perfect performance even under extreme weather conditions.

4-WAY FINGER TOUCH TONE CONTROL—adjusts instantly to give emphasis to any tone within the wide range covered by the instrument.

RESERVE BATTERY SWITCH—insures *continuous hearing* in event of "A" battery failure.

FINGERTIP VOLUME CONTROL—affords instant variation of volume needed to hear anything from a whisper to a concert.

HEAR BETTER or PAY NOTHING

We believe no hearing aid need sell for more than $85. Here is Zenith's unconditional guarantee of quality: "If any $200 aid in your opinion, in any way outperforms an $85 Zenith, YOUR MONEY BACK" (under our unconditional 10-day return privilege). Consult your classified telephone directory, or write for local dealer list. No obligation.

Bone Conduction Devices available at moderate extra cost

FREE book of money-saving FACTS Use Coupon

Zenith Radio Corp. of Canada, Ltd., Hearing Aid Division
Canada Trust Building, Dept. N11460D, Windsor, Ont., Can.

Gentlemen: Please send me free and postpaid your book of money-saving facts about Zenith Hearing Aids and Service, also complete directory of Zenith Hearing Aid Dealers.

Name _____
Address _____
City _____ Province _____

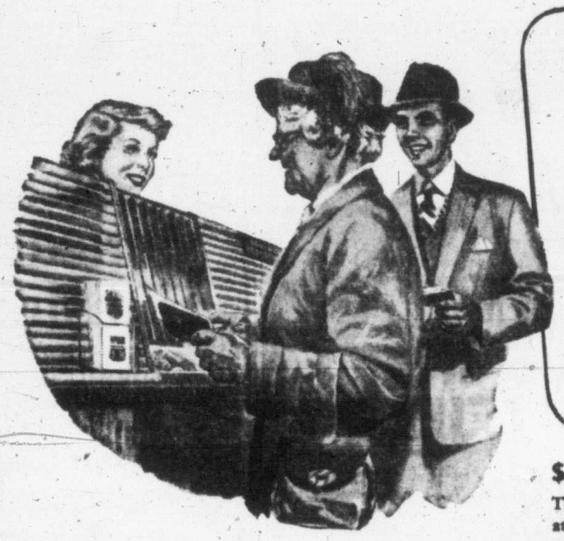

What do you do with our Two Billion Dollars?

$2,085,187,091.60, to be exact.

That's what our 1,800,000 customers had on deposit at our 572 branches on October 31st, 1951 — the end of the 134th year of Canada's First Bank.

More than half of this money is made up of the savings of private individuals . . . hard-earned dollars that will give the depositor a backlog of money for future use. And, in B of M care, these two billion dollars are a powerful force working toward a better future for Canada and for all Canadians.

Where does this money go? Well, for instance...

AT THE B of M's 1951 YEAR-END

$646,368,336.93 was on loan to scores of thousands of Canadians in every walk of life . . . to farmers, fishermen, lumbermen, and ranchers . . . to private citizens in all parts of the country . . . to business and industrial enterprises for every kind of production . . . to provincial and municipal governments and school districts. These loans stood at the highest year-end figure in the Bank's history, despite a conscientious effort to hold down non-defence lending in co-operation with the Government's anti-inflationary policy.

$976,950,829.78 was invested in high-grade government bonds and other public securities having a ready market. These were carried at a figure not greater than their market value. In addition, the B of M had $131,223,533.10 in other securities, mainly short-term credits to industry.

$218,011,232.89 was held in cash in the B of M's vaults and on deposit with the Bank of Canada, ready to meet depositors' immediate needs for cash.

IN ALL, THE B of M HAS RESOURCES OF	$2,221,630,314.45
TO PAY ALL IT OWES TO DEPOSITORS AND OTHERS AMOUNTING TO . .	2,133,096,232.49
THE B of M'S RESOURCES, OVER AND ABOVE WHAT IS OWED, AMOUNT, THEREFORE, TO	$ 88,534,081.96

This figure of $88,534,081.96 is made up of money subscribed by the shareholders and, to some extent, of earnings which have from time to time been ploughed back into the business to broaden the Bank's services and to give added protection for the depositors.

1951 EARNINGS

After paying all overhead expenses, including staff salaries, cost-of-living bonuses and benefits, and after making provision for contingencies, and for depreciation of Bank premises, furniture and equipment, the B of M reports earnings for the twelve months ended October 31st, 1951, of $10,356,373.66

Provision for Federal Income Tax and Provincial Taxes	5,001,000.00
Leaving Net Earnings of	$ 5,355,373.66

THIS AMOUNT WAS DISTRIBUTED AS FOLLOWS:

Dividends to Shareholders	$ 4,320,000.00
Balance to Profit and Loss Account . .	$ 1,035,373.66

"MY BANK" TO A MILLION CANADIANS
B of M

WORKING WITH CANADIANS IN EVERY WALK OF LIFE SINCE 1817

BANK OF MONTREAL
Canada's First Bank

BRANCHES in VICTORIA and DISTRICT to serve you
Douglas and Yates Streets: DUGALD MacGREGOR, Manager
1200 Government Street: OSMUND MATSON, Manager
Duncan Branch: A. W. JACK, Manager
Esquimalt Branch: RONALD SALMON, Manager
Ganges Branch: HOWARD CHALK, Manager
Oak Bay Branch: GEORGE H. MAYCOCK, Manager
Saanich Branch: HARRY HAWKINS, Manager
Sidney Branch: GORDON T. GERMAN, Manager
Branches also at Nanaimo, Port Alberni and Alberni

INTERNATIONAL HARVESTER Gives you more value for less money than any other REFRIGERATOR

FULL WIDTH FREEZER
COLDSTREAM CRISPERS
MAGNETIC BOTTLE OPENER

HANDY BUTTER KEEPER
ROOMY PANTRY-DOR
'SHADOW-LINE' STYLING

Color-Keyed TO YOUR KITCHEN
Ten gorgeous colors in sleek door handle plaques to match or contrast with your kitchen color scheme. Easy to switch colors anytime.

Choose from 7 MODELS 7 SIZES 7 PRICES

Everything in Season ...Everyday
INTERNATIONAL HARVESTER *Home* FREEZERS

You'll save money, time and food too, with a new International Harvester Home Freezer. No other freezer offers as many advantages. Three sizes... three prices to choose from.

They're *femineered!*

—AND YEARS AHEAD! Feature for feature there's no other refrigerator on the market to compare with the beautiful International Harvester line. Visit your IH Refrigeration Dealer today to see for yourself the many exclusive chore-saving, space-saving, women-approved advantages. From top to bottom . . . inside and out . . . the splendid result of over a century of International Harvester manufacturing skill and experience.

INTERNATIONAL HARVESTER COMPANY OF CANADA LIMITED • HAMILTON, ONTARIO

A CHRISTMAS GIFT TO PLEASE ALL THE FAMILY!

SEE THE INTERNATIONAL HARVESTER PRODUCTS AT THE FOLLOWING DEALERS

Victoria — C. TAYLER HOME APPLIANCE CO. — 1436 Government Street
Victoria — WOODWARD STORES (VICTORIA) LTD. — Douglas and Courtney Sts.
Duncan — ROBISON SERVICE STATION LIMITED
Chemainus — URTON'S FURNITURE
Youbou — YOUBOU DEPARTMENT STORE
Ladysmith — IDEAL FURNITURE COMPANY LIMITED
Nanaimo — ROSS ELECTRIC LIMITED
Port Alberni — McLEAN & HIGGINS
Campbell River — LOUIE'S GENERAL STORE
Courtenay — SHAW MOTORS LIMITED
Ucluelet — V. J. MADDEN

Youngsters Rehearse For 'Bay' Show

Rehearsing for Hudson's Bay Christmas party, to be held at the Royal Theatre Dec. 1, 8 and 15, are nine young actors. From left are Linda Snider, Irene Dunnett, Jackie Gitson, Alicia Tubman, acrobat (centre); Michaele Prior, Betty Mae King, Lynde Chan, ballet dancer; Beth Guthrie and Kathleen O'Brian, frogs in front. The actors are pupils of Florence Clough Dance Academy.

Instrumental Airs Chosen For Contest

Test pieces have been announced for the 1952 B.C. Musical Festival.

Periodically, the Times releases these lists. Here are the string classes selections:

Violin solo, seven years and under—"To Spring" (Blachford).

Violin solo, nine years and under—(a) "In All the Country Round" (arranged by Blachford); (b) "The Rainbow" (Bonheur).

Violin solo, 11 years and under—(a) "On the Swing" (Moffatt); (b) "Tambourin" (Birkenstock).

Violin solo, 13 years and under—(a) Andante Larghetto from "Berenice" (Handel); (b) "Rondeau" (Buononchini).

Violin solo, 15 years and under—(a) Allegro Moderato (Purcell); (b) minuet (Boccherini).

Violin solo, 17 years and under—(a) minuet and trio (Mozart); (b) "Beau Soir" (Debussy, arranged by Heifitz).

Violin solo, 19 years and under—Sonata No. ½, complete (no repeats), (Handel).

Violin duet, junior—"Six Little Duets," opus 48, any one (Pleyel).

Violin duet, intermediate and senior—Own selection.

Viola, senior and junior—Own selection.

Violincello, junior, intermediate and senior—Own selection.

A Happy Dinner Threesome

Janet Leigh, Paul Douglas and little Donna Corcoran look forward to a home-cooked feast in "Angels in the Outfield," M-G-M's warmly human comedy-drama of a tough baseball manager, a household hints editor and the orphaned girl who affects their lives. Clarence Brown produced and directed the new picture, which is now showing at the Royal Theatre.

Churchman Averts Tragedy

WALNUT RIDGE, Ark., Nov. 26 (UP)—An alert Baptist preacher abruptly cut of his sermon on "Deliverance From Death" to order his congregation out of the church when he sensed that deathly fumes were seeping into the structure.

Six persons already had been overcome by the carbon monoxide fumes and the faces of many others had "turned grey" when the Rev. R. E. Jones interrupted his sermon and chased his flock of 90 persons out into the fresh air.

Five of those overcome were revived on the spot and the sixth, Catherine Downing, 16, recovered consciousness after being moved outside. She was hospitalized, but her condition was described as "not serious."

OLD SUPERSTITION

Ancient Egyptians placed manuscripts on religious subjects with the newly-burned dead to aid them in the next world.

IN HOLLYWOOD

Columnist Does An About Face, Becomes An Actor

By BOB THOMAS

HOLLYWOOD, Nov. 23 (AP).—Newspaper writers in Hollywood were startled recently to learn that columnist Darr Smith had gone over to the other side. He became an actor.

Now there is supposed to be a war between newspaper men and actors in Hollywood. The shooting has been led by Franchot Tone and Frank Sinatra recently.

There is also a cold war, as fought by such stalwarts as Greta Garbo, Jean Arthur and Charlie Chaplin.

Smith, until recently, was interviewing actors, directors and producers for a Los Angeles newspaper. He suddenly exchanged his typewriter for a make-up kit, got himself an agent and started on a promising career as a character actor. Why did he do it?

"For the money," he replied crassly. "Even with the few jobs I've had so far, I've earned more than I could on a newspaper."

Smith is a lumbering bear of a man with a photogenic profile. Even so, none of his colleagues suspected he would attempt to make a living as an actor.

"It all started when I wanted to write a play," he related. "I didn't know how to write it, so I joined a Little Theatre group. I did a number of roles, including the lead as the stage manager in 'Our Town.' Strangely enough, I liked it.

"Then . . . in 'The Asphalt Jungle' I played a newspaper man, and if you looked closely, you could have seen the left side of my face."

Has this new experience changed him?

"Well, a little," he admitted. "This morning I thought I needed a haircut. But then I decided to forego it, since I might get a job in a period western or something."

20-page condensation of the best-seller

"The Sea Around Us"

Did you ever read a history of the sea? In December Reader's Digest, now on sale, is a 20-page condensation of *Rachel Carson's* now famous book.

Read how the seas were born, how earth's life emerged from them, the fantastic marine world within them, how the oceans affect mankind. Don't miss this fascinating condensation of a work which has been hailed "One of the most beautiful books of our time."

Get your copy of December Reader's Digest today: 42 articles of lasting interest, condensed from leading magazines, current books.

Fans Give To Flaaten Fund

The fund for injured United player Einar Flaaten is growing, thanks to the generosity of city soccer fans.

Setting up shop at the main entrance to Athletic Park, Saturday afternoon, members of the United Booster Club collected $92.50 towards the cause for the young Norwegian who has been hospitalized since being injured in a game against Vancouver City, Nov. 17.

Hockey Standings

WESTERN INTERNATIONAL

	P	W	L	D	F	A	Pct
Trail	16	12	4	0	99	62	.750
Spokane	20	11	7	2	82	74	.611
Nelson	20	6	13	1	65	86	.316
Kimberley	12	2	10	0	40	68	.166

(Includes inter-league games.)

MANITOBA JUNIOR LEAGUE

	P	W	L.	F.	A.	Pts.
Winnipeg Monarchs	12	9	3	56	42	18
Brandon	12	8	4	51	47	16
St. Boniface	12	5	7	42	42	10
Winnipeg B.H.	12	2	10	46	53	4

W.C.J.H.L.

	P	W.	L.	F.	A.	Pts.
Regina	12	1	1	74	38	25
Lethbridge	10	5	0	88	58	20
Edmonton	8	3	0	60	32	16
Calgary	7	4	1	66	44	15
Crow's Nest	5	7	0	51	81	10
Moose Jaw	4	8	0	43	47	8
Medicine Hat	2	9	0	35	61	4

'Y' Swimmers Must Earn Place On Team

Y.M.C.A swimming coaches Archie McKinnon and Percy Riddle are contemplating sending an aqua team to Vancouver to compete in a gala Dec. 8.

Youngsters wishing to go to the mainland city must prove that they are capable of a place on the team. Elimination trials will be held at the "Y" Wednesday at 5 and 7 in the evening. All participants desiring a place on the squad must attend these tests.

Following events are listed as championships:

Girls under 13 years—90-yard freestyle, 75-yard individual medley swim, 50-yard breaststroke.

Girls under 15 years—75-yard breaststroke, 75 yard freestyle.

Girls under 17 years—200-yard breaststroke, 300-yard individual medley, 400-yard freestyle relay.

Senior girls—100-yard and 200-yard freestyle.

Boys under 13 years—75-yard freestyle, 150-yard medley relay.

Boys under 15 years—100-yard freestyle, 100-yard backstroke, 75-yard individual medley.

Boys under 17 years—200-yard breaststroke, 300-yard medley relay.

Senior boys—100-yard breaststroke, 200-yard freestyle.

Close Race In Chess Tourney

Once-defeated defending champion Lionel Basanta's lead in the city chess championships is threatened by T. N. Curties and F. Plant.

Basanta last week defeated J. A. Muir but Curties and Plant remained undefeated.

Standings and results follow:

CHAMPIONSHIP TOURNAMENT

	W.	L.	D.	Pts.
L. Basanta	5	1	0	5
T. N. Curtels	4	0	0	4
H. Parry	4	2	0	4
F. Plant	3	0	0	3
J. Girvin	3	1	0	3
L. Hall	3	1	0	3
A. H. Sheard	3	2	0	3

CLUB TOURNAMENT

T. J. Stewart	3	0	1	3½
S. Turner	3	1	0	3
E. A. Rahn	2	2	0	2
J. Lees	2	2	0	2

Stewart 1, G. A. Laird 0; Turner 1, Rahn 0; Lees 1, G. S. Baker 0; Girvin 1, R. H. Snape 0; J. H. Lacy 1, Sheard 0; Basanta 1, Muir 0; O. Jowett 1, W. deHavilland 0; Curteis 1, Bennett 0; Hall 1, Dr. T. Marinker 0; Plant vs Parry unfinished.

Matches scheduled this week follow: Tuesday—Laird vs. Baker, Turner vs. Stewart, Drinkwater vs. Lees.

Friday—Bennett vs. Higgs, Marinker vs. Dehaviland; Snape vs. Plant; Basanta vs. Sheard; Curteis vs. Hall; Parry vs. Girvin; Lacy vs. Muir; Jowett bye.

Hits Doorman Wth Tiny Bat After Dispute

HOLLYWOOD, Nov. 26, (UP)—The head doorman at the swank Mocambo nightclub was slugged with a miniature baseball bat early today when he intervened in a dispute between torch singer Toni Arden's manager and building contractor, sheriff's officers reported.

Deputies said contractor James McGowan came to the nightclub shortly after midnight and asked to see Miss Arden, currently starring in the Mocambo floor show.

The singer's manager, Jerry Purcell came into the foyer of the nightclub and talked with McGown, officers said, and an argument ensued in which fists were swung.

Doorman Ernie Weaver stepped in to quell the battle and pulled Purcell and the contractor apart: Weaver told officers McGowan then went to his station wagon in the parking lot and got a miniature baseball bat.

The doorman said McGowan returned to the club entrance and slugged him on the head with the bat.

McGowan was booked at the Hollywood sheriff's substation on suspicion of assault with a deadly weapon, and Weaver was treated for severe head bruises in Hollywood Citizens Emergency Hospital.

McGowan, 31, said he spent the evening at the club with an unidentified woman. Officers said he took her home about midnight and returned.

The contractor denied striking Weaver and said the doorman was hit by the door of his station wagon.

"I pulled open the car door, and it hit him on the head," said McGowan, explaining that the doorman walked over to his car when a parking lot attendant brought it to the front of the club after the fight.

Funeral Rites Held For Fred B. Griffin

Funeral services for Frederick Benwell Griffin, well-known Victorian, were held Saturday in Christ Church Cathedral.

Rt. Rev. H. E. Sexton, Bishop of Columbia, officiated at the service. Burial took place at Royal Oak Burial Park.

NOW SHOWING!
KARLOFF
TO LOVE HIM WAS TO VANISH in THE BLACK ROOM
with MARIAN MARSH · ROBERT ALLEN · KATHERINE DeMILLE
Directed by ROY WILLIAM NEILL
A COLUMBIA PICTURE
• ADDED EXCITEMENT •
"PRISONER ON DEVIL'S ISLAND"
DONALD WOODS · SALLY EILERS
DOORS OPEN DAILY 1 P.M.
PLAZA

Fun Tonight
Club Sirocco
8.00 p.m.
Associated Canadian Travellers
Talent Show
Admission 25c
Tune in CKDA 9.05 p.m.
In Aid of the Solarium

Memorial Arena
MONDAY
V.F.S.C. 7.00- 8.30 a.m.
Cougars Practice 10.00-11.30 a.m.
Firefighters' League 12.00- 1.00 p.m.
Beginners' Classes 1.30- 2.30 p.m.
Public Skating 3.30- 5.30 p.m.
Minor Hockey 5.30- 7.30 p.m.
V.F.S.C. (Senior) 8.30-10.30 p.m.
Commercial Practice 10.30-12.30 p.m.
TUESDAY
Minor Hockey 7.00- 8.30 a.m.
Commercial Practise 9.30-11.30 a.m.
Naden 11.30- 1.30 p.m.
V.F.S.C. (General) 3.00- 5.00 p.m.
Minor Hockey 5.00- 7.00 p.m.
Public Skating 8.00-10.00 p.m.
Inter-Dept. League 10.00-12.00 p.m.

STARTS TODAY
Doors Open 6.30
At 6.45 and 9.00 P.M.
A Picture of Yesteryear Which Received Top Ratings in the Movie Magazines
"THE THIRD MAN"
Starring
JOSEPH COTTEN—VALLI
TREVOR HOWARD
A Background Setting of Vienna
— PLUS —
SELECTED SHORTS
HILLSIDE and QUADRA FOX PHONE B 3378
Plenty of Parking Area

Tillicum OUTDOOR THEATRE
Open Only on FRIDAY and SATURDAY
George Brent · Virginia Mayo
"OUT OF THE BLUE"
Lon McCallister · Lois Butler
"THE BOY FROM INDIANA"

STARTS TODAY!
Betty Hutton · Fred Astaire
in
"LET'S DANCE"
Program at 6.45 and 8.50
Feature at 6.57 and 9.07
OAK BAY
OUR FAMILY THEATRE
DOORS OPEN 6.30

NOW SHOWING
RANDOLPH SCOTT in FORT WORTH
Color By TECHNICOLOR
With DAVID BRIAN · PHYLLIS THAXTER
—ADDED—
CARTOON · SPORTS NOVELTY · LATEST NEWS
CAPITOL
Doors At 1.00 p.m.
Feature at 1.23, 3.26, 5.29, 7.32, 9.40

NO. 1 OF THE MANY GREAT ROLES IN A GREAT MOTION PICTURE!
NO. 2 OF THE MANY GREAT ROLES IN A GREAT MOTION PICTURE!

DETECTIVE McLEOD, a conscience greater than his heart!

MARY McLEOD, beautiful wife, more woman than angel!
KIRK DOUGLAS · ELEANOR PARKER
"DETECTIVE STORY"
STARTS WEDNESDAY
CAPITOL

NOW SHOWING!
YOUR MONEY BACK IF YOU DON'T ENJOY M-G-M's
Doors at 1 p.m.
Feature at 1.10, 3.14, 5.18, 7.22, 9.31

FRIDAY'S AND SATURDAY'S AUDIENCES "ATE IT UP"
DON'T SAY WE DIDN'T SAY "YOU'D ENJOY IT!"
"ANGELS IN THE OUTFIELD"
Starring
PAUL DOUGLAS
JANET LEIGH
EXTRA
Colored Cartoon
"SLIP US SOME REDSKIN"
Pete Smith Specialty
"THAT'S WHAT YOU THINK"
In The News
Princess Elizabeth and Prince Philip arrive in London, England.
BARGAIN MATINEE 1 to 7 P.M. 35c GOVT. TAX INCLUDED
Royal
A FAMOUS PLAYERS THEATRE E 9711

FOTO-NITE TONIGHT
$750
1st Selection $500
2nd Selection $250
BOB, FRED, AL SMITH
TODAY For 3 Days! At 3.19, 6.12, 9.35
THROUGH THE ORIENT'S IRON CURTAIN RUSHES A TRAINLOAD OF HIGH-EXPLOSIVE PASSIONS!
PEKING EXPRESS
HAL WALLIS
JOSEPH COTTEN · CORINNE CALVET · EDMUND GWENN
PLUS
A DARING DRAMA OF A SHOCKING PERIL
"OUTRAGE"
Mala Powers and Ted Andrews
UNDER MATINEE 30¢ TO 2 PM
ATLAS
A FAMOUS PLAYERS

"All the impact that made it a Pulitzer Prize winner!" N. Y. TIMES
"Will hold you spellbound! Seizes a place among Hollywood's rare great movies!" LOOK Magazine
"A Streetcar Named Desire"
VIVIEN LEIGH
MARLON BRANDO
KIM HUNTER · KARL MALDEN · TENNESSEE WILLIAMS
Adult Entertainment Only
Doors, 1 P.M.—Feature, 1.43, 4.16, 6.49, 9.24
Prices for limited engagement:
Matinees . . . 75c
Evenings . . . $1.00
(Govt. Tax Included)
DOMINION

For countless thousands who enjoyed "The Browning Version"
The J. ARTHUR RANK ORGANISATION presents

WHITE CORRIDORS
GOOGIE WITHERS · JAMES DONALD
GODFREY TEARLE · PETULA CLARK
with
MOIRA LISTER · JACK WATLING · BARRY JONES
TODAY!
At 1.43, 2.48, 6.12, 9.41 Last Complete Show 8.00 p.m.
• ADDED HIT •
One of the All-Time Great Adventures from the J. Arthur Rank Studio
STEWART GRANGER
IN
"CAPTAIN BOYCOTT"
ODEON

VICTORIA TIMES
WARNER PATHE CANADIAN NEWS
Thousands feel the rampaging waters as floods race through Northern Italy.
Prime Minister St. Laurent speaks about world crisis in New York.

YOUR MONEY BACK
If You Don't Enjoy
M-G-M's
"Angels in the Outfield"
STARRING
Paul DOUGLAS • Janet LEIGH
AT 1.10, 3.14, 5.18, 7.22, 9.31
ROYAL
NOW SHOWING

DOUGLAS AT FISCARD
Hudson's Bay Company
INCORPORATED 2ND MAY 1670
Store Hours: 9 a.m. to 5 p.m.
Wednesdays, 9 a.m. to 1 p.m. Phone E 7111
First Quality Nylon Hosiery
Sheer but serviceable Nylons, fully fashioned . . . 42-gauge, 30-denier, ideal for business wear! Reverie. Sizes 8½ to 11.
1.18 Pair
For Sheer Beauty
Sheath your legs in a pair of keyed-to-current fashion Nylons . . . Wonderful for everyday wear . . . or for those coming Christmas parties!
Pure Silk Hosiery!
Slight flaws in these service-weight stockings! Fashion-wise shades: Premiere, Night Life, Jack-frost. Sizes 8½ to 11. Pair 1.39
Subs! Nylon Hose!
Sheer and lovely 60-gauge, 15-denier fully fashioned Nylons . . . well-known maker. Shades of Glow, Sun Bronze. 8½ to 11. Pair 1.49
BAY Hosiery, Street Floor

Victoria Daily Times

VICTORIA, B.C., MONDAY, NOVEMBER 26, 1951

Police Aid Youth's Assault Victim

Being aided by city police after being struck down on Friday night is white-haired Christopher Fitzpatrick, 60. His condition in Jubilee Hospital today was reported as only "fairly good." Aiding the elderly, unconscious victim of the attack are Constables James Smith and Douglas Grant (facing the camera) and Bert Wilson and Rodney McNeill. (Times photo)

Hoodlums' Cruel Attacks Badly Hurt Second Victim

Reports Of Fights And Wilful Damage Continue To Harass Police Officers

Victoria hoodlums are on the rampage and two victims of gangs are in hospital. Two others were hurt.

This is disclosed in city police reports over the last four days.

Latest victim is bespectacled 16-year-old Robert Arnold Walker, son of Mr. and Mrs. R. A. Walker, 2212 Belmont.

Walker suffered a cut lip requiring eight stitches and other injuries when he was set upon by a youth at Yates and Blanshard Saturday night. He was not released from Jubilee Hospital until Saturday night.

Still in Jubilee Hospital is Christopher Fitzpatrick, about 60, his address not definitely known. Fitzpatrick's condition continues only "fairly good." He was set upon by a young attacker at Yates and Blanshard Friday night and suffered a severe head cut. Eye-witnesses believe the attacker was drunk. Police are still seeking the culprit.

In city police court today Ronald Hugo Johanson was charged with assaulting Walker. Counsel J. Ronald Grant appeared as counsel for husky-built Johanson and was granted a remand to Tuesday, without plea.

It was learned that Constable William Knowles, war veteran and promoter of the youthful boxing club, sporting the Victoria City police name, was also injured in a scuffle with one of the young hoodlums last Friday night. He is sporting a partially black eye. It is believed the companion of the boy with whom he was scuffling kicked the constable in the head.

City police are maintaining a "no comment" attitude on the situation.

There were troubles Saturday night, too. Eight constables and one sergeant converged on one trouble scene in the centre of town.

It was learned that one team of youths went on a destructive spree over a wide area for more than an hour. This included smashing of lamps placed on the excavation at Yates and Cook, and insulting citizens on the street. One youth was arrested for being intoxicated in a public place.

Shortly after a 9 x 6-foot plate-glass window had been smashed in the Broad Street entrance to the T. Eaton Company late Saturday night, policemen stopped a group of five youths on Government.

Aged 15 to 18, four of the youths were cautioned. The fifth, Arthur Williams, 18, of 620 Battery, appeared in city police court today and pleaded not guilty to a charge of wilful damage. He was remanded until tomorrow for trial. Williams is in custody.

At 5.30 Sunday morning a downtown cafe waitress refused to serve a group of seven youths who were "acting up" in the cafe. She called for police assistance when the group stormed out of the cafe throwing property of the cafe into the street. The youths had vanished when police arrived.

H. Miller, 313 Montreal, told police that one of three youths passing his car parked at Yates and Blanshard Saturday night kicked the glass out of his right headlight.

Chancha Singh, 410 Garbally, told police that someone stole $200 worth of lumber and switch boxes worth $200, from his building at Tyee Camp. Police said the culprits also smashed 15 windows in the building.

A stone was thrown through the window of the home of F. Coley, 778 Market, Saturday night.

A fourth person to be hurt by the actions of youths was Ronald Klatt, 971 Cloverdale. He told police that a boy he identified as a "zoot suiter" hit him while he sat in his car Friday night on Douglas.

Adoption Act Reform Slated

British Columbia's Adoption Act is under review and amendments aimed at strengthening it are being studied.

The act is being perused by a special committee consisting of representatives of the provincial government, the legal profession, private agencies such as the Children's Aid Society, and other interested parties.

One important amendment being considered is one whereby no child could be placed for adoption by his parents or other persons until approval of the superintendent of child welfare had been given.

There is not much chance of the amendments being ready for introduction at the next session of the legislature.

Private placements (cases where children are adopted without the supervision of a proper agency) have caused officials considerable concern.

For example, two young people not getting along very well, adopted a child to take their minds off their troubles. They adopted the child privately without going to a social agency. Many social welfare workers think this is a dangerous practice and should be stopped.

Another couple advertised their four children for adoption. The youngsters all needed extensive medical care and treatment. Three of them were subsequently removed from the homes in which their parents had placed them because the adopting parents' love of children did not go deep enough to allow them to assume the heavy medical bills and cost of other care required.

Most social workers contend children whose parents do not themselves protect and provide for them need greater protection than present legislation affords.

Expect Hush-Hush Report

Aldermen were expected to receive copies of the latest Memorial Arena survey report at a special meeting of city council at 4.30 today. So far it has been kept secret.

The meeting is called for the sole purpose of approving the council reduction by-law which will go to the electorate Dec. 13.

It is expected council may go into a committee of the whole, however, should aldermen wish to discuss the arena report. Vancouver consulting engineers, Swan, Rhodes & Wooster, conducted a detailed survey of the arena in the past few weeks.

The city asked specific questions on a number of arena matters and asked for recommendations.

DR. S. E. MADDIGAN

Research Council Head Quits

Dr. S. E. Maddigan, for the past six years director of the B.C. Research Council, has resigned, Trade and Industry Minister L. H. Eyres, chairman of the board of management, B.C. Research Council, announced today.

Dr. Maddigan has accepted a position with the Kaiser Aluminum Company, Spokane, Wash.

Dr. G. M. Shrum, head of the physics department at U.B.C., and a member of the National Research Council and Defense Research Board, has been appointed acting director of the council.

60-Mile Gale Hits With Sunday Punch

City And Lower Island Well Soaked As Hail And Rain Follow Lightning

Southeast winds, clocked as high as 60 miles an hour, buffeted the Victoria area for more than seven hours Sunday, ripping down power lines, uprooting a few trees and blowing in a large window at the new Victoria Public Library building.

The storm struck at about 5.10 a.m. with winds of about 40 miles per hour and reached its greatest intensity about 12.30 p.m.

Then, as the winds subsided, a thunderstorm hit the area about 4.50 p.m., with severe lightning over the Sooke hills and the Saanich peninsula, heavy rain and hail.

Police and fire department officials, surveying the area after the storm, reported very little serious damage. City firemen had four chimney fires to extinguish during the storm.

C.P.R. and Black Ball line passenger ships kept to their schedules despite the high winds, but T.C.A. reported most of its flights into and out of Patricia Bay Airport were canceled during the day.

The first morning flight at 7.30 to Vancouver got out, but the next plane for Vancouver didn't get off the runways until 6.15 p.m. The first Vancouver-to-Victoria plane didn't arrive until 5.45 p.m.

Approximately a third of an inch of precipitation was recorded.

The booming winds made it difficult for many residents to hear the city's air raid sirens, which went off at 10.24 for a six-minute test period.

The weather bureau had forecasted rain from a storm developing in the Pacific, but the gale force winds caught the forecasters by surprise.

Another storm was developing late this morning in the Pacific, but the weather bureau reported it appeared to be a small one which would bring rain and southwest winds up to about 25 miles an hour later today.

Vancouver felt the full force of the storm but suffered little material damage.

THEY'RE FREE BUT UNWANTED

"Get rid of it but don't give it to somebody else."

That's the advice Victoria doctors have to offer the many citizens currently suffering from colds.

They concede colds are more prevalent at this time of year but say there is no reason for office or classroom epidemics. They say a person with a cold is best at home, where he will not only recover more quickly but will not pass germs on to others.

Doctors particularly urge cold sufferers to stay away from public gatherings.

TOPICS OF THE TIMES

For the first time Foresters in Victoria will have the Supreme Chief Ranger for Canada, Lou Probst, and his assistant, Frank Gay, at a meeting. Both are of Toronto. They will address Courts Victoria and Garden City, and visitors from Vancouver Island Points at Newstead Hall tonight.

The visit marks the first time Canadian heads of the A.O.F. have visited the west.

★ ★ ★

The meeting will mark the first in a pre-election series, to be sponsored by various groups throughout the city. Claude Harrison, mayoral candidate, Brent Murdoch and J. A. McLellan, aldermanic entries, are listed as speakers to date.

★ ★ ★

An election meeting in Victoria West Community Centre at Catherine and Edward Streets tonight at 8 is open to all candidates, whether independent or Non-Partisan League supported, at the forthcoming civic election.

★ ★ ★

A. H. Brien was named president of the Royal Northwest Mounted Police Veterans' Association at a meeting held at the Army and Navy and Air Force Veterans' auditorium, it was announced today.

Other officers named were A. J. Valentine, vice-president, and J. Leatham, secretary-treasurer. Named to the executive were Ted Davis, J. T. Whalen and M. J. Haley.

★ ★ ★

"Family Tree," a short animated film about Canadian history, won the grand award for the best of all entries in the recent Salerno (Italy) Film Festival, the National Film Board announces.

Created by animation artists of the National Film Board under the direction of James MacKay, a young Ontario College of Art graduate, "Family Tree" shows how Canada has grown and flourished through the contribution of immigrants from many lands.

★ ★ ★

The week-end brought no new developments in the B.C. brewery strike. The walkout, which has closed plants in Victoria, Vancouver and New Westminster, is now 34 days old. Ed Sims, chief representative of the International Union of Brewery and Distillery Workers, from Vancouver, will be in Victoria this afternoon for a meeting of the union's Victoria local.

Three times in one cribbage session Sunday night Robert Caley, 3951 Rainbow, held three fives and a jack, and finally turned up the right five to match the jack for a 29 hand. His opponent was his father-in-law, G. O'Hawkins, 2624 Fernwood.

PLEADS GUILTY

Sailor Pays High Costs In Car Dive

The sailor who took a car without permission and totally wrecked it in a dive off the Johnson Street Bridge early Saturday morning, was fined $50 today in city court.

After being informed that the car was a wreck, Magistrate H. C. Hall noted that Robert J. Hunter, 20, would have a very substantial bill to meet "and under the circumstances you will be fined $50."

Hunter pleaded guilty to taking Gordon Laird's car without his consent. The crash occurred while Constable Harry Hoshal was chasing Hunter.

POULTRY EXPERT TALKS

W. H. Pope, of the Provincial Government Poultry Branch, will show films and speak to Sooke Farmers' Institute tonight at 8 in Sooke Community Hall.

COD THIRD-TIME LOSER

'Big One That Got Away' Landed By Lucky Angler

Harry Whitehouse, 946 Caledonia, is telling this fish story—and he has the evidence to back it up.

Whitehouse was fishing off the breakwater Saturday morning with his friend, Sammy, when he snagged a 30-pound cod.

When cleaning the fish at home, Whitehouse discovered two other fishermen had hooked the big fellow but had lost him within recent days.

How did he know?

It was simple. Inside the big cod's stomach Whitehouse found two other small fish, which had been used as bait. Each of these bait fish had hooks and a piece of fishing line in their mouths. Each was partly digested.

The big fellow had obviously disappointed at least two other anglers.

HATS CLEANED AND BLOCKED BY EXPERTS
VICTORIA HAT CO.
NEW LOCATION
706 JOHNSON ST. E 3515

Get Our Free Estimate for Your Hardwood Floors . . . There is a Difference in Our Work, Experience Counts.
6-7314
R. H. Davies MGR.
V. I. HARDWOOD FLOOR CO.

RAINS START SALMON RUN

Fish Wait For Nature's 'Go' Signal

Week-end rains have started a full salmon spawning run up Vancouver Island streams.

Federal fisheries department officials said today the heavy rain was all that was needed to start the coho and chum salmon on their way. The cagey fish wait around the mouths of the streams until the rains make their up-stream journey easier.

Big schools in the waters off Deep Cove, Bamberton Inlet and Finlayson Arm—a potential $1,000,000 worth—are now on the move. They move mostly at night.

Spawning conditions this season are excellent. Streams were so low at the outset that the fish that did get up to spawn laid their eggs on the river bottom instead of on higher levels where they would be exposed when the water went down.

High Wind Outshrieks New Sirens

High winds Sunday knocked out the effectiveness of Victoria's three shrill air raid sirens in some districts but Civil Defense Co-ordinator Leonard Hatcher said today he was satisfied with the test run.

Another will follow soon when additional sirens are installed here, he said.

His greatest concern at the moment is to find the necessary civil defense workers to fill in an eventual 10,000-volunteer network of Victorians throughout the entire area.

Said Hatcher: "We need 2,000 people right away—the majority of them to form units in the residential districts."

Needed are wardens and rescue workers.

Dairy Seeks Late Delivery Of Milk Here

Approval of a change in morning starting time to permit later delivery of milk was given by F. H. A. Norton, Northwestern Creamery Ltd., in a letter to city council today.

Application for change from present starting time of 6 to 8 was made by the company's driver-salesmen. Norton referred to "numerous advantages of daylight delivery."

Representations from those in favor of a change and those opposed were heard at a meeting of city council's legislative committee this afternoon.

BIG CATCH

Salmon Pack For '51 Up; Herring Low

British Columbia's canned salmon pack in 1951 hit a six-year high but herring production has taken a big drop this year.

Figures released by the chief supervisor of fisheries at Vancouver show 1,955,224 cases of salmon packed this year, as against the next highest total of 1,492,314 in 1947 in the six-year period.

Chum and pink salmon headed the list of canned salmon.

Herring production totaled 11,138 tons—lowest in the six-year period. Peak year for herring was 1949 when 65,025 tons were handled.

KIPLING SOCIETY TO MEET

The Kipling Society will hold its next regular meeting Nov. 28 at 8 at 317 Cook.

TURN YOUR OLD GOLD INTO CASH
K. A. McLeod Co. Ltd.
(THE OLD GOLD SHOP)
Now Located at 1111 Douglas

Returns Prepared, Claims Investigated
INCOME TAX
A Complete Income Tax Service Including British Returns
J. M. LEMARQUAND
For Appointment Phone E 8743
501-503 Bank of Toronto Building

DON'T DELAY! ENTER TODAY!
$3,000 IN PRIZES
GENERAL ELECTRIC
"electrical way of living"
CONTEST
Here's the contest everyone is talking about for the first, second and third prizes are $1,000, $500 and $250 worth of G-E products of your own choosing. And it's easy to enter, merely complete in 100 words or less this sentence. "I like the electrical way of living because . . ." You may win one of the major prizes or one of the 100 other wonderful prizes.
Pick Up Your Entry Form From
G-E Headquarters on Douglas
Fletchers
4 Floors at 1130 Douglas Street G 0561

HOME HOME HOME

SHOPPING GUIDE

Don't Let Eggs Have Same Fate As Humpty Dumpty

By PENNY SAVER

Humpty Dumpty sat on a wall!
Humpty Dumpty had a great fall . . .

This could happen to you—well, maybe not to you personally, but if you tried balancing precious eggs on a wall the result would be disastrous.

With eggs the price they are today I know you won't take any chances of letting them get broken.

For half a dollar and nine pennies more you should treat yourself to a plastic egg case. If you have not already discovered these cases then you should waste no time in finding out about them. They come in a variety of colors and will fit neatly in your refrigerator or wherever you think it best to keep eggs.

* * *

Gee! I saw something this morning that would make an awfully nice gift for that someone extra on your list.

It was a kid cigarette case in a natural tone. It really was very smart and was priced at $1.75. You may find that it would suit a friend of yours at Christmas.

* * *

Now that winter has curled her cold fingers around us we are naturally turning to warm drinks in place of the refreshing cool beverages served during the warm weather.

These are always enjoyed in front of a warm fireplace with all the traditional trimmings that go into an evening at home.

This is all very fine, but it is not always appropriate to serve certain hot drinks in cups with handles. You may have to use a glass. If this happens it is not very easy to handle the hot glass.

So, to get right down to it, why not use glass socks. That's right. They are made of wool and just fit over the bottom half of the glass.

Glass socks come in all colors and are selling at eight for $1.95. You'll love them.

Fashions For Winter Wear At Saturday Showing

Jan Joslin models a French cocktail frock from the Paris salon of Madeline Caselano at an informal tea-hour fashion showing [illegible] Saturday afternoon in the Victoria Room of T. Eaton Co. Ltd. Nylon stockings worn by mannequins were manufactured in Victoria. Hats, gloves, shoes, jewelry, handbags, umbrellas and ensembles shown were from regular store stock. (Photo by W. Atkins)

PARENT-TEACHER NEWS

Victoria West—Arthur Stott, assistant editor, Victoria Daily Times, gave a talk on Young Canada Book Week, at meeting of Victoria West P.-T.A. He explained the importance of getting young people of today interested in reading good books. A buzz session followed his address. Mrs. J. Kirkwood reported a sum of $450 realized at the country fair. The discussion group will meet at the home of Mrs. L. McFarlane, 1220 Style Street, Thursday at 8.

Burnside—More than $336 was realized at recent Burnside P.-T.A. bazaar. Introduced by Mrs. G. Osborne, Mrs. W. J. Orchard, wife of the principal, opened the affair. Conveners were Mesdames J. Chapman and G. Graham. Others in charge were Mrs. J. Smith, decorations; Mrs. I. Howard, home cooking; Mrs. J. Caddell, novelties; Mrs. G. Roberg, aprons; Mrs. A. Rowe, candy; Mrs. K. Jay, embroidery; Mrs. D. Wirtanen, knitted goods. Mrs. A. Strickland handled contests; Mrs. J. Barret, white elephant; Miss G. Davis, fishpond; Mrs. E. Herriott, tea tickets; A. McDonald, games; A. Duckworth, movies. Mrs. H. Beasley convened the tea.

Cordova Bay—N. Granewall, a newcomer to Canada this year, gave a talk on Sweden at the meeting of Cordova Bay P.-T.A. He described the 1,000-year-old country as "a land of beauty and cleanliness, flowers and forests and buildings built to last for hundreds of years," and completed his talk with a film of the country. Smorgasbord was served by Mrs. R. Macmurchie assisted by Mrs. J. Shaw, at a table lighted with tall gold and blue candles and centred with a scene designed of straw and rope, to depict Thanksgiving. Mrs. R. Poyntz, hospitality convener, dressed in an authentic Swedish hand-embroidered dress and apron welcomed the 100 guests. Colorful articles from Sweden, loaned by Mrs. T. Jones and Mrs. Granewell were on display. Plans for a Christmas party at the next meeting were announced. R. Sinkinson, chairman of the grounds committee, reported that a sum of money had been set aside by the school board for landscaping the school grounds before the end of the year.

Margaret Jenkins-Bank—G. J. Alexander deputy minister of fisheries, addressed a recent meeting of Margaret Jenkins-Bank Street P.-T.A., describing fish ways at Hells Gate Canyon on the Fraser River. Mrs. Davis M. Carey thanked the speaker. Square dancing was then led by Ernest Livesay and eight Mount View High School students.

Prospect—Games have been planned for "Family Nite," to be held under auspices of Prospect Lake P.-T.A., in the school on Friday at 7.30. There will be bingo, darts and wishing well, with other games, also a sale of home cooking, aprons and dolls, hot dogs, coffee and pop.

North Ward—A sum of $300 was realized at the North Ward P.-T.A. bazaar. Miss M. McKillican, retired North Ward school teacher, introduced by Mrs. L. Kermode, opened the affair. Children of the school gave a program. Mrs. L. Leask and Mrs. G. Baker convened the bazaar, tea was poured by Mrs. A. Stevenson and Mrs. L. Howarth. Guest table was in charge of Mrs. J. Strong and Mrs. J. Larsen. Tea tickets were sold by Mrs. A. Whitehead and serviteurs were Mesdames E. Quissy, A. Hurst, S. Creed, L. Spillsbury and M. Boychuk. Conveners of stalls were Mesdame M. Lunt, C. Zabrick, R. Fuller, E. Taylor, N. Dent, A. Robertson, G. Joyce, D. Sandilands and M. Work.

St. Matthew's Women's Guild, Christmas sale, Community Hall, Langford, Wednesday at 2.30. Stalls of home cooking, novelties and work, and a Christmas tree.

Evening Council, Anglican W.A., Wednesday at 7.45, St. Martin's-in-the-Field Hall, Obed Avenue. Mrs. R. O. Taylor will give report on dominion annual meeting and Mrs. B. P. Harding will speak on visit to Alert Bay. Gorge-Obed bus leaves Yates and Douglas at 7.10 p.m.

Look Your Best

Look your smartest in the easiest dress you ever sewed! Few pattern parts—see diagram! Fashion details are accented by that oh-so interesting treatment of stripes. Just as smart in a plain fabric—tailored or dressy. You'll love this!

Pattern 4867 in sizes 12, 14, 16, 18, 20. Size 16 takes 4⅜ yards 39-inch fabric.

This pattern easy to use, simple to sew, is tested for fit. Has complete illustrated instructions.

Send 35 cents (35c) in coins (stamps cannot be accepted) for this pattern. Print plainly size, name, address, style number.

Send order to Anne Adams, care of Pattern Dept., The Times, 60 Front St. W., Toronto 1-A, Ont.

Church Choir Enjoys Party

Annual year-end party of St. Andrew's Presbyterian Church choir was held Saturday evening with vice-president Mrs. W. Colvin arranging a cold turkey supper, served from a table centred with a lighted Christmas tree.

At conclusion of the meal, choir president Mr. Gordon Horwood, presented an Oriental table lamp to Miss Fay Robinson who is to be married to Mr. Per Sivertsen, early in December. On behalf of the "Trade Union of Wives," Mrs. C. C. Warreh, presented Miss Robinson with a rolling pin and on behalf of the "Trade Union of Husbands," Mr. W. Holder, presented Mr. Sivertsen with a miniature dog house.

On behalf of those present, Mr. Horwood presented Mrs. Colvin with a bouquet of chrysanthemums. Later, novelty games were enjoyed in the Sunday School Hall and a close-to-midnight snack of turkey sandwiches and tea completed the evening.

Guides Sponsor Doll Exhibition

Plans were made for a doll exhibition Dec. 8 at the Art Centre, Moss Street, from 2.30 to 9.30 when Victoria Division Girl Guides met at the home of Mrs. Keith MacDougall.

Guides will dress and sell dolls in the guide uniform of different countries. Dolls' clothing will also be for sale. Persons owning dolls of interest and willing to lend them for the exhibition are asked to contact Mrs. A. Sanderson, E 5679 or Miss A. Westinghouse, G 7523. Proceeds will go to the building fund for Girl Guide headquarters.

Mrs. F. W. Midgley wrote the divisional commissioner telling of a new Guide division formed in the Langford, Colwood and Sooke districts, with Mrs. W. S. Emmerton as divisional commissioner.

Miss D. Stocken announced the opening of View Royal Guide Company.

An apple in the brown sugar jar keeps the sugar from becoming dry and lumpy.

WHY GROW OLD?

By JOSEPHINE LOWMAN

Right Diet And Exercise Tone Up Digestive Tract

Constipation is one of the most prevalent of modern difficulties. During the later years medical men have considered it a much more harmful disability than they did in the past. It is a result of too much refined food and too little roughage, of hurry and lack of habit, of little exercise and poor intestinal tone.

A lazy large intestine is a factor in constipation while an active liver is an aid in overcoming it. Abdominal exercise is an extremely helpful corrective measure. Many times I have had women in my class who overcame long duration constipation with the daily practise of abdominal exercises.

These exercises stir up and massage internal organs. They stimulate these organs and the glands to healthful activity. A lazy liver and intestine, and glands which are slowed down can make all of the difference imaginable in the way you feel.

The laxative habit is a bad one because laxatives are irritating to the digestive tract and rush the food along so that you may not get its full benefit. Oils are not recommended as a daily habit because some vital vitamins are fat-soluble and are therefore lost.

If you are a victim of constipation make a real effort to remedy this unhealthy condition. Seriously and faithfully try correct diet and make use of abdominal exercises and relaxation. You will probably find a big increase in energy and your complexion and digestion will no doubt improve, too.

Doctors have often blamed headaches and backaches and general fatigue on failure of patients to follow these health rules.

I have a leaflet called "Are You Committing Suicide Slowly?" It gives you additional suggestions for overcoming constipation. If you would like to have it send a stamped, self-addressed envelope with your request for leaflet No. 23 to Josephine Lowman in care of this newspaper.

IT'S FROM BIRKS
THIS CHRISTMAS

BIRKS
Sterling Dresserware

Note the New Low Price

A 10% reduction has recently been put into effect on all Birks Sterling.

Use our Lay-Away Plan or Convenient Budget Terms may be arranged.

Birks offer a wide choice of exclusive patterns . . . all made in their own silver craftshops.

Prices shown are for three-piece sets of Mirror, Hair Brush and Comb. Each piece may be purchased separately. Many matching accessories in each design are now available.

BIRKS
Silversmiths
706-708 YATES STREET B 4241

New SILICONE Magic Polish!

Woodbrite won't catch dust!

Troublesome dust won't adhere to Woodbrite's brilliant "glass-hard shine. Unlike old style furniture polishes, Woodbrite's magical silicones leave no oily-waxy residue to hold dust.

ONLY 79¢ Woodbrite FURNITURE POLISH for that "piano-finish" lustre

Universally Recognized

For every feminine wrist...for every personality whether vivacious or conservative...there's a beautiful CYMA-TAVANNES watch to bring joy and unfailing accuracy. CYMA-TAVANNES watches are available at better jewellers everywhere.

Switzerland offers its best in—
CYMA TAVANNES Watches

Tuesday Morning

a limited number of larger size

LADIES' CAMEL HAIR COATS

These are mostly Jaeger make and are our regular stock but in larger sizes only. As the quantity is quite limited we suggest an early visit. A small extra charge for any necessary alterations.

Regular $95 to $120 Values

$69.50

W&J WILSON

Finest Selection of Woollen Imports in Canada

1221 GOVERNMENT ST.

Papa doesn't pay me anymore!

Your first job! You're earning your own money, so every penny counts. And because you're a wise young lady, you'll be opening a Savings Account at your branch of The Commerce right away.

We're expecting you, and we have a welcome present ready. It's a handy purse size booklet called, "It's Simple When You Know How" . . . filled with helpful tips on day to day banking. It was written especially for you.

Ask for your copy at your local branch, or write to Frances Terry, Head Office, The Canadian Bank of Commerce, Toronto.

The Canadian Bank of Commerce
"The Commerce"
193-51

Mrs. Robert Graham Annable's attendants complete this attractive bridal setting in their gowns of pink champagne satin. They were, left to right, Mrs. Robert McColl, matron of honor; Miss Betty Ridley, Miss Joan Candee, Miss Dorothy O'Brien, bridesmaids; and Miss Dennis Therrien, flower girl. (Photo by Goertz)

Tones Of Bronze And Pink Highlight Wedding

Pink champagne satin misted with chantilly lace fashioned the exquisite bridal gown worn by Janice Elizabeth McColl, Vancouver, when she was united in marriage with Robert Graham Annable, Saturday evening in St. John's Anglican Church. Canon George Biddle officiated.

The bride is the daughter of Mr. and Mrs. Douglas Rowley McColl, Satellite Street, and the groom is the son of Mrs. Muriel McVicar Annable and Mr. George Annable, Vancouver.

Toned chrysanthemums in shades of pink and bronze decorated the church for the candlelight ceremony.

Mr. McColl gave his daughter in marriage. Her gown was styled with small roll collar and a large hoop skirt. Ophelia roses with tinted stephanotis complemented her gown.

Matron of honor Mrs. R. C. McColl was gowned in pink champagne satin with hoop skirt and large stand-up shawl collar. Bridesmaids Misses Joan Candee, Dodie O'Brien and Betty Ridley wore gowns identical to the matron of honor's. They all carried bouquets of bronze chrysanthemums tinged with pink. Little flower girl Dennis Therrien wore a gown of pink champagne satin with puff sleeves and hoop skirt.

George Malcolm Annable was best man for his brother. Ushers were Robert C. McColl, brother of the bride; Roy J. Aspinal, Ron A. Gunn and Denis G. Wotherspoon.

Chrysanthemums in the same shades as those in the church decorated the Victoria Golf Club for the reception. A. Fitzgerald proposed the toast.

The honeymoon will be spent at Timberline Lodge, Mt. Hood, Ore.

For traveling Mrs. Annable wore a teal blue faille suit with matching hat, grey lizard purse and shoes, grey kid gloves and squirrel coat.

The newlyweds will live in Vancouver.

Provinces Share Interest In Skea-Betts Marriage

Springside, Sask., the home of the groom, shares interest with Victoria in the marriage Saturday evening of Alice Mary Betts, daughter of Mr. and Mrs. Reginald Betts, Shakespeare Street, and Daniel Alexander Skea, son of Mrs. William Skea, Theodore, Sask., and late Mr. Skea.

Rev. W. G. Greenhalgh officiated in St. Alban's Anglican Church.

The bride, who was given in marriage by her father, chose a gown of white slipper satin styled in princess lines complemented with a yoke of faconne crepe. A veil of embroidered illusion net fell from a coronet of seed pearls. She carried a shower bouquet of red and white swainsona.

Mrs. P. A. Bacon, sister of the bride, was matron of honor. She wore a gown of pink whisper taffeta topped with stiffened net and carried a bouquet of autumn flowers.

Glen Ludvigson was best man and George Betts, brother of the bride, was an usher.

A three-tier wedding cake centred the bride's table at the reception in Parish Hall. Vases of white carnations and pink candles in silver holders completed the decorations. Thomas Atkinson, uncle of the bride, proposed the toast.

Upon leaving for her honeymoon motoring to Washington the bride wore a ruby red knitted dress with brown accessories and a muskrat coat. Her corsage was talisman roses.

Bride Married On Parents' 23rd Wedding Anniversary

Lois Eileen Foster chose her parents' 23rd wedding anniversary for her marriage to Gordon Birch Hemstreet.

The daughter of Mr. and Mrs. Nelson M. Foster, Carroll Street, and the son of Mr. and Mrs. Charles M. Hemstreet, May Street, were married in St. Andrew's Presbyterian Church Saturday evening by Rev. J. L. W. McLean.

Standard baskets of apricot chrysanthemums decorated the church and pews were marked with gold doilies centred with chrysanthemums and bright variegated ribbon.

C. C. Warren played traditional wedding music as the bride walked up the aisle on the arm of her father and Mrs. A. H. Sheard sang "Such Lovely Things," during the signing of the register.

Champagne satin clouded with Chantilly lace created the bridal gown. It featured a cowl collar and fitted bodice buttoned down the back and belted at the waist. The sheath lace sleeves were lily point. A headdress of lace and orange blossome caught a fingertip length veil of illusion net which complemented the ballerina length gown. She carried a crescent shaped bouquet of roses.

Matron of honor, Mrs. Lilla McNicol, Vancouver, chose a gown of deep rust satin with strapless bodice and ballerina length skirt and lace caps. She carried a crescent bouquet of bronze chrysanthemums. Miss Joyce Cooper, Vancouver, and Miss Margaret (Dot) Millard, bridesmaids, were gowned alike in daffodil yellow satin with matching lace capes and carried crescent bouquets of bronze chrysanthemums.

William Brides, cousin of the groom, was best man, and ushers were Lyal Mawson and Norman Cook.

Roses complementing the attendants' gowns topped the three-tier wedding cake which centred the bridal table at the reception in the Flamingo Room, Crystal Garden. Bebe chrysanthemums in cutglass bowls and lighted candles completed the decorations. R. M. McNicol, Vancouver, proposed the toast.

For her honeymoon up-island the bride wore a semi-tailored grey pic and pic suit with black trim topped with a Lhasa model coat. A close-fitting black velvet hat and a corsage of deep red roses completed the ensemble.

If spareribs are a favorite with your family try them with this sauce. Top a cup of hot apple sauce with some fried onions and serve it as a sauce with the spareribs.

When baking a pie shell brush it with unbeaten egg white. Allow to stand about 30 minutes before baking. When cool add the filling. With this treatment the crust doesn't become soggy.

OF PERSONAL INTEREST

Officers and members of the Florence Nightingale Chapter, I.O.D.E., who are planning to attend the preview of "The Lavender Hill Mob," Sunday evening, in the Odeon Theatre are Mesdames W. Blair, J. Baker, T. Brooker, H. Catterall, C. Crawford, S. Collins, J. Elliott, G. Gornall, F. Huelin, St. Clair Kitching, H. Lethaby, T. Lumsden, G. Lillie, L. A. Lucas, S. Lenfesty, G. Mellor, K. Mills, G. Moody, F. McKenzie, J. A. McLennan, B. Ripley, W. R. Roskelley, E. Smith, M. Smith, A. Young, J. L. Gates, S. A. Pomeroy, R. Ferguson, M. Gibbs, F. Hall and E. Drummond.

Out-of-town guests at the recent marriage of Janice Elizabeth McColl and Mr. Robert Graham Annable in St. John's Anglican Church Saturday evening were: Miss B. McDonald, Mr. B. Cowan, Mr. J. Playard, Mr. A. K. Knudsen, Mr. R. Cotton, Miss L. Bloedel, Miss J. Coyles, Miss M. E. Munro, Mr. D. Lambert, Mrs. E. Thierrien, Mrs. M. G. Annable, Mrs. M. M. Annable, Miss J. O'Flaherty, Mr. D. Johnson, Miss M. Coleman, Mr. B. Stanfield, Miss M. Parkinson, Mr. J. Ridley, Mr. D. Underhill, Miss S. Malcomson, Mr. H. Carter, Miss D. Elworthy and Miss J. Finning, all from Vancouver.

Out-of-town guests at the recent marriage of Miss Lois Eileen Foster and Mr. Gordon Birch Hemstreet were Mr. and Mrs. R. M. Nicol and Brian, Mr. and Mrs. W. White, Mr. and Mrs. L. McNicol, Misses Myra White and Joyce Cooper, all of Vancouver, and Mr. and Mrs. J. Ciceri, Nanaimo.

Members of the Women's Benefit Pioneer Club were guests at the home of Mrs. B. Wait, 2934 Deane Street, recently. Mrs. W. Wight, Mrs. A. Dunsmore and Mrs. M. Smith assisted the hostess and short business session was conducted by Mrs. M. Stephen. Other members present were Mesdames B. Langley, H. White, McQ. Todd, J. Ricketts, C. Adam, A. Taylor, E. Tapley, M. Jackson, G. Brown, A. Malcolm, F. Jacques, T. Veitch and S. McNeil.

A stork shower was held recently at the home of Mrs. D. Wheeler, 1728 Emerson Street, in honor of Mrs. J. Drummond. Little Barbara Wheeler presented the honor guest with an appropriate corsage of safety pins. The gifts were brought in by Dianna Hamilton and Dianne Pryznzk, in a decorated bassinette. Invited guests were Mesdames D. Drummond, Sr., J. Hewitt, H. Piggott, Sr., R. Thomas, J. Wilmshurst, F. Wilmshurst, R. Champion, J. Barlow, H. Piggott, Jr., K. Robinson, F. Taylor, W. Hamilton and Miss B. Dykes.

Anniversaries Celebrated At Empress Hotel Dance

Visitors holidaying in Victoria and couples celebrating wedding anniversaries and birthdays, were honored in parties at Empress Hotel Supper Dance Saturday night.

A large crowd danced to the musical stylings of Billy Tickle and his Empress Orchestra.

Mr. and Mrs. Winston Elford gathered a party of 10 to honor their house guests, Mr. and Mrs. Edgar Duker, of Seattle. Mr. and Mrs. Travers Custance, Mr. and Mrs. Reg. Williams and Mr. and Mrs. Sidney Knott were in the group.

Seattleites Mr. and Mrs. Charles Smith and Mr. and Mrs. Edward Murphy were in a party of eight with Mr. and Mrs. Earle Morrison and Mr. and Mrs. R. B. Bush.

It was a birthday celebration for Mrs. Cuthbert Dalton of Sidney, when she and her husband attended the dance with Mr. and Mrs. H. S. Holman.

Celebrating a first wedding anniversary were Mr. and Mrs. Ernie Foster with Mr. and Mrs. Bev. Campbell. It was a 16th anniversary for Mr. and Mrs. Rex Hughes of Bamberton who were in a party of 10 with Mr. and Mrs. Tom Leason, Mr. and Mrs. J. Leason, Mr. and Mrs. James Alexander and Mr. and Mrs. Jack Brooks, Ganges Island, who were also celebrating a wedding anniversary.

At a table for eight were Mr. and Mrs. Roy C. Denny, Dr. and Mrs. John Tedford, Mr. and Mrs. Art Baker and Mr. and Mrs. Walter Stenner.

Mr. and Mrs. Michael Grant, Mr. and Mrs. Jack Hilliard and Mr. and Mrs. George Vander Haegen were at a table for six as were Dr. and Mrs. E. J. W. Nash, Dr. and Mrs. Gordon Grant and Dr. and Mrs. Lloyd Bassett.

In a party of 12 were Mr. and Mrs. Harold McWilliams, Dr. and Mrs. Walter MacDonald, Mr. and Mrs. R. Spilsbury, Mr. and Mrs. H. D. Wallis, Mr. and Mrs. R. G. McKee, Mr. and Mrs. P. T. Wallace.

Others making reservations included Ken Bullock for four; S. McLaughlin, 10; Alan Baker, six; P. A. McDonald, four; A. B. German, four; Don Harvey, eight. Among those reserving for two were made by C. Bradley, W. H. Hutchinson, J. Mason, H. L. Lind, A. Anderson, H. Evans, J. P. Lamb, L. Westinghouse, F. Ransom, J. W. Marshall and Dr. Murray.

Parties For Bride-Elect

Miss Patricia Greer, bride-elect of this month, was honored at a tea yesterday by Miss Diane Finland. Mrs. Arthur Martin, Kingston, and Mrs. E. V. Finland, presided at the tea table. Guests were Mesdames H. C. Greer, D. Crysdale, W. Hughes, Misses K. Greer, D. McPherson, M. Bowden, P. Wilkinson, G. Tremblay, J. Edgar, M. Williams, M. Roger, P. Sinnott, N. Farmer, S. Pauline, W. Porritt, L. Bailey, B. Renee, C. Wootton, Y. Girard, N. Carmichael, D. Elkington, M. Young, M. Loudon, P. Duke, R. Noakes, M. Leigh and P. Birley.

Miss Patsy Sinnott, Dereen Place, entertained recently in honor of the bride-elect. Those present were Mrs. Greer, Mrs. Martin, Mrs. P. Sinnott, Mrs. Crysdale, Misses K. Greer, D. Bevan, F. Duke, F. Pepler, S. Pauline, D. Finland and A. O'Halloran.

Mrs. Maurice Turner, Yale Street, was also a tea hostess, and Miss Diane Bevan, entertained in her Midland Road home at a shower and coffee party recently.

CLUB CALENDAR

Golden Age Club bazaar, Wednesday at 2, Esquimalt Community Hall, Sturdee Street. Dr. Henrietta Anderson will open the affair. . . . St. Matthias Evening Guild, Christmas bazaar and tea, Parish Hall, corner of Lillian and Richmond Roads, Wednesday at 2.30. Christmas novelties featured.

Annual sale, St. Matthew's Guild, Langford Community Hall, Wednesday at 2.30. . . . Ladies' Guild, St. Aidan's, annual bazaar, church hall, Wednesday, 2.30 to 5.30. Home cooking, sale of work, tea.

St. Ann's Alumnae, Wednesday at 8, in the library of the academy.

Rummage sale, Women's Auxiliary to Canadian Arthritis and Rheumatism Society, Hard of Hearing Hall, Wednesday, at 9 a.m.

Women's Auxiliary, St. Paul's, Esquimalt, Tuesday at 2.30, guild hall.

Parcels—At a recent meeting of Junior Catholic Women's League, Miss Josephine Murray reported Christmas parcels will be made for Rev. Father Bradley's Indian missions. Miss Murray and Miss E. Cannon are co-conveners of the annual project. Mrs. Anne Rendle presided and Mrs. C. J. Clark and Miss A. Mansfield gave reports. Miss Phyllis Monaghan was named convener of social service and child welfare and Miss Nora O'Connel, spiritual and study group. Guest speaker was Dr. A. McDonald, Father D. Johnston was also present. A whist party will be held in January. Next meeting will be Dec. 18 at the home of Mrs. C. J. Clark, 403 Quebec Street.

YOU CAN PAY MORE!
BUT YOU CAN'T BUY BETTER!
Hand-Fashioned Sweaters from Scotland
PULLOVERS 4.95 CARDIGANS 6.95
Sizes 34 to 42, over 50 shades.
PICCADILLY SHOPPE
1017 Government Street (Corner of Fort Street)

It's Later Than You Think!
ROSE'S can bring you the world's FINEST watches—on the EASIEST Terms.

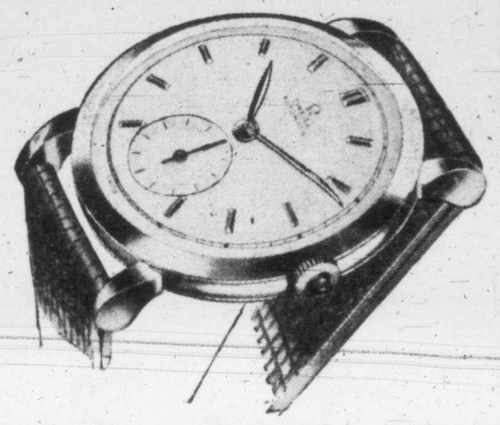

- OMEGA
- LONGINES
- ROLEX
- TAVANNES
- BULOVA
- GRUEN
- ELGIN
- HAMILTON

Choose from the most complete selection of Ladies' and Gentlemen's Watches, automatic winding and durable, as well as smartly styled fashion models. Automatic watches from $45
BUY with assurance on Rose's Famous EASY TERMS at No Extra Cost
All Watches from $40 Insured Absolutely Free for one year against loss, theft, burglary.
REMEMBER—It only takes $1.00 to hold your choice until Christmas.
JEWELERS ROSE'S LTD. 1317 DOUGLAS

Made ESPECIALLY For KIDDIES' CHEST COLDS
to relieve coughs—congestion!
There's a special Child's Mild Musterole made for young kiddies' tender skin. Musterole not only gives speedy relief but it helps break up congestion in bronchial tubes, nose and throat. Just rub it on! Ask for Musterole by name.
Child's Mild MUSTEROLE

STOP PAYING FANCY PRICES for Floor Wax
NOT 59¢ ONLY 43¢ A PINT!
AEROWAX NO-RUBBING WAX

HALF-SIZE DRESSES
in flattering youthful styles . . . Half sizes are not hard to find! Our selection is now complete.
Mary Constance
784 FORT ST.

IT'S ALL PURE EXTRA SOAPY!

ALL PURE SUNLIGHT GETS WASHES WHITER
New Sunlight Makes More Suds Faster!

Gleaming Beauty in Exquisite
Sterling
ENGLISH HALLMARK
FOUR-PIECE
HAND ENGRAVED
TEA SETS . . . $550
OLD ENGLISH HALLMARK
TEA SET—$300
4 Pieces
Others from $300 to $400
English Hallmark Cigar Boxes, $115
English Hallmark Cigarette Boxes from $40
Stirling Silver Bonbons, Candlesticks, Salt and Peppers, etc.
F. W. Francis LTD. 1210 DOUGLAS ST. G 7611

look for texture and warmth in smart coats at a price!
Yes, texture is the biggest thing in coats! So leave it to us to bring you the smartest styles, the warmest coats and the BIG THING—TEXTURED FABRIC—at modest prices! Come see them! You'll love them, and you'll save yourself plenty, too!
From 39.95 to 125.00
Can be purchased on your Rotating Budget plan—as little as 1/6 down, 1/6 per month at Scurrahs.
Scurrahs
"Where Smart Women Prefer to Shop"
728 YATES STREET

DICK TRACY

NANCY

ORPHAN ANNIE

AROUND HOME

OZARK IKE

HOPALONG

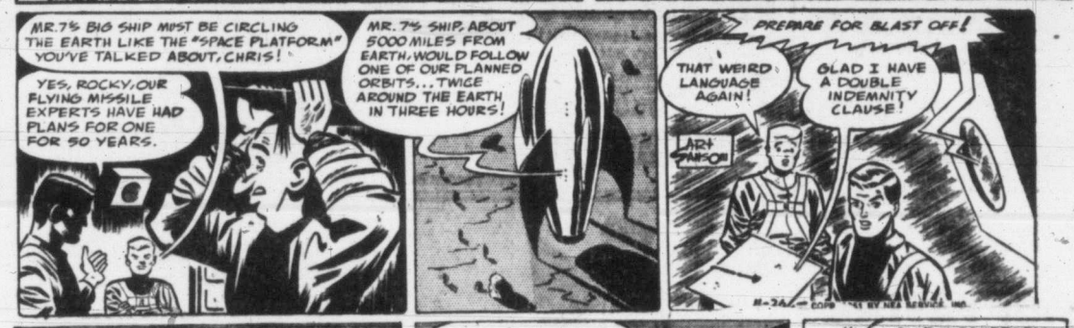

KERRY DRAKE

CHRIS WELKIN

ALLEY OOP

KING AROO

BOARDING HOUSE

OUT OUR WAY

MARK TRAIL

BUZ SAWYER

BOOTS

BEDTIME STORY

by Thornton W. Burgess

Hooty the Great Horned Owl, biggest of the Owl family, flies on silent wings. All the members of the Owl family do this.

Hooty came drifting through the Green Forest or over it. Sometimes he was above the trees, and sometimes he was in among them. Presently he came to the little pond of Paddy the Beaver. He visited it every night. A certain tree overlooking it was his regular perch. There he would sit for a long time, turning his head this way and that, his big, round yellow eyes seeing things that you and I would not have seen had we been in his place. The eyes of all the Owl folk can see in the night. They can see in daylight, too, but they are intended for seeing after dark.

Hooty knows all about Paddy's pond. He had watched Paddy and Mrs. Paddy build the dam that made that pond. Night after night he had watched them cut down trees, then cut them into short pieces to take out to their food pile in the water. He knew all about those Beavers.

Hooty also knew things that Paddy and Mrs. Paddy didn't know but could only guess at. He knew when they were in danger from hungry hunters. Many times he had watched Old Man Coyote trying to steal near enough to those busy workers to catch one of them before they could reach the water. Often he had seen Tuffy the Lynx sneaking around that little pond trying to get between the water and Paddy and Mrs. Paddy. Often he had watched Buster Bear taking a bath there. Every night Lightfoot the Deer came to drink, and Hooty watched him and admired his beauty in the fall when his great antlers were worn like a crown. More than once he had seen a great flight between Flathorns and another Moose and had known what they were fighting for, for he was not the only one looking on. Always at such times Mrs. Flathorns was watching, for it was for her love that they were fighting.

This night, looking down from his high perch, he had seen Flathorns drive Buster Bear away. He had seen the disappointment of Tufty the Lynx when Mrs. Lightfoot and the twins failed to come in his direction as he lay stretched out on a big limb of a tree ready to drop down on one of them. He had seen Little Joe Otter turning somersaults in the water just for the fun of it. All these things he had watched, but he hadn't seen what he most wanted to see, what had brought him over to Paddy's pond. He hadn't seen Mrs. Quack or any of the young Quacks with her.

He had just left when Mrs. Quack and the young Quacks decided that it was safe to come

HORIZONTAL
1, 5 Depicted insect
8 These creatures travel in a long ——
12 Rake
13 Meadow
14 Tart
15 Central
16 Reposes
18 Finish
19 Indian mulberry
20 Attires
22 Depart
23 Remove
25 Woody plant
27 First man
28 Organs of hearing
29 "Peach State" (ab.)
30 To (prefix)
31 It preys —— other insects.
32 Note of scale
33 Walked
35 City in Oklahoma
38 Sharpen
39 Network
40 Pronoun
41 Wastes Time
47 Measure of area
48 Knock
50 Rodents
51 High priest
52 Pace
54 Soak flax
55 Empty
56 Care for
57 Middle (comb. form)
58 Formerly

VERTICAL
1 Armed fleet
2 Disturbed
3 Mire
4 Biblical pronoun
5 To the sheltered side
6 Makes lace edging
8 Musical note
9 Chill
10 Delay
11 Dashesn
16 Railroad (ab.)
17 Direction (ab.)
20 Required
21 Ocean liners
24 Body of water
26 City in Wisconsin
33 Craving for liquids
34 Turn
36 Type style
37 Mock
42 Exclamation
43 It is found in —— climates
44 Suffer (Scot.)
49 Writing tool
46 Plural suffix
45 Permits
51 Eternity
53 Paid (ab.)
55 Verso (ab.)

Answer to Previous Puzzle

WHITE TERRIER
RESTS ARE OLAE
ELM SAPID LST
NPS EASES STA
SE HI
DIG WEST HORN
NT HIGHLAND ERN
CRO WHITE NC
CHOP TERRIER SAC
HA AM
ARM ROLES LINE
ITE IDEAL TIN
SETTLES AMEND
ERASERS DORES

Police Hold 3 On $100,000 Cheque Swindle In Denver

DENVER, Nov. 26 (UP)—A Mexico City businessman and two former American students at the University of Mexico were held in jail here today in connection with an alleged $100,000 cheque swindle scheme that mushroomed across the country.

Police said the extent of the ring's operations still was being investigated, but that it was known that it involved Houston, Tex., Providence, R.I., and Detroit.

The three men were identified as William C. Malton Jr. and Lester Krulevitch, both 28, and Ernest Fink, 33, an Austrian national who said he operated an import and hardware business in Mexico City.

Police said Krulevitch told police the details of the plot, which detectives described as "simplicity itself."

The investigators said a $1 cashier's cheque was purchased at a small Houston suburban bank. The cheque was taken to Mexico where a printer made large numbers of copies of the cheque, detectives here said.

All that was necessary, police said, was to fill in the date and the amount and signature.
eck,at didiEb eoran 1s

Lanza To Carol For Stricken Little Girl

NEWARK, N.J., Nov. 26 (UP) —A pretty little girl will clutch a telephone in her thin, clalkish hands today and listen to a movie star sing Christmas carols only for her.

It will be Mario Lanza's part of an early Christmas party for 10-year-old Raphaela Fasano, doomed to death by dreaded Hodgkins disease.

The party was arranged because doctors believe Raphaela will die before Christmas. The disease, which drained all of her strength, made her bedfast a year ago.

Lanza, who has written Raphaela several times and once dedicated a song to her on his radio show, will telephone his "number one" fan from Hollywood at 5 p.m., EST. She will hear him sing "Silent Night" and, if she wants, some other Christmas carols.

After the call, Raphaela's mother and father, Mr. and Mrs. Louis Fasano, will give her another present from her screen idol—a gold medillion of the patron saint of the entertainment world.

But that will be only one of many gifts from scores of well wishers as Raphaela, her parents and five brothers and sisters gather around a Christmas tree in her room to observe the early yuletide.

The spunky, dark-eyed girl who suspects she is dying, was stricken with the incurable disease, a form of anaemia, just before Thanksgiving Day four years ago. Her strength ebbed slowly for awhile, but last year her condition worsened sharply and she has been bedridden ever since.

SPECIAL
Save Up to 20%
On Car Painting and Body Work

This offer good during our slack period . . .
NOVEMBER and DECEMBER Only!
"WE START WITH YOUR FINISH"
NO JOB TOO LARGE OR TOO SMALL
MOONEY'S
AUTO BODY SHOP
937 VIEW ST. PHONE E 4177

Closing Averages

DOW JONES AVERAGES
30 Industrials 257.44, up 1.49
20 Rails 78.65, up .74
15 Utilities 46.09, up .08
65 Stocks 93.62, up .57
Total sales, 1,180,000.

TORONTO AVERAGES
Industrials 335.08, up 4.44
Golds 81.37, up .68
B. Metals 186.00, up 2.34
W. Oils 121.21, up 2.34
Sales, 1,910,000.

MONTREAL AVERAGES
Industrials 217.4, up .5
Utilities 84.6, up .3
Golds 65.79, up .18
P. and P. 755.05, up 18.90
Sales, 454,100.

Stocks Rally After Week Of Falling Prices

TORONTO, Nov. 26 (CP).—Stock market prices climbed steadily today toward the session's close. Industrials opened cautiously but snapped upward within the first hour to break a seven-day decline.

Papers, utilities, liquors, refining oils and miscellaneous industrials posted a wide list of advances to form the market's strongest sections. Constructions and banks were firm while agricultures, steels, textiles, manufacturing companies and retail stores held gains and losses in balance. Foods weakened.

Profit-taking skimmed early gains from some base metals but most issues retained substantial advances. Consolidated Smelters, International Nickel, Noranda, Quemont, Waite Amulet and United Keno Hill posted advances ranging to more than $2.

In western oils Anglo-Canadian, Calvan, Central Leduc, Jupiter, National Petroleum, Pan Western Royalite and Scurry climbed. Calgary and Edmonton and Canada Southern Oils countered the trend with moderate declines.

Senior golds posted eight gains ranging to about $1 against one loss. Juniors held gains and losses in balance while prospects and holding companies strengthened.

Oils Lead Rally

VANCOUVER, Nov. 26—Western oils rallied the market today with some impressive advances from the lows of last week. Leading the upward swing was Britalta 5.15, up 45 cents; while Anglo-Canadian was also sharply higher at 7.90, up 40 cents.

Calvan at 5.50 was up 15 cents; Del Rio at 1.70, up 14 cents; Central Leduc at 2.50, up 9 cents; Calmont at 1.49, up 9 cents, New British at 2.28, up 4 cents; United at .78, up 3 cents, Okalta at 2.85, up 10 cents, and Long Island at .42, up 5 cents.

Home, Royalite and C and E all advanced around 50 cents.

Metals in comparison were sluggish with few alterations. Van Roi was 2 cents up at .79, but Kootenay Belle and Western Uranium posted small losses.

Powell River was 25¾, up ⅝, while MacMillan and Bloedel at 23½ and Canadian Western Lumber at 10½ were each 50 cents to the good.

Papers Improve

MONTREAL (CP) — Stock prices rallied from last week's sharp decline. Trading was fairly slow.

Papers were in the forefront of the recovery. Senior metals, senior oils and steels were strong. Utilities and banks moved slightly higher.

Beverages and carriers were shaded. Miscellaneous industrials mixed gains and losses.

Fraser advanced 1¼ points to 58. Price Brothers and Consolidated Paper were up one point at 29 and 36½ respectively. Great Lakes gained 1¼ at 22. Aluminium was up one point at 98. Consolidated Smelters two at 162. Imperial Oil one at 36 and Algoma 1½ at 42½.

MacMillan B recorded the only major decline, falling one point at 23¾.

Gains On Wall St.

NEW YORK, Nov. 26 (AP).—The stock market took its first firm step forward in a week today and prices gained fractions to around a point.

There was a backing down of the activity late in the session and there were some drops from the best prices of the day. But most of the advancing issues held to the gaining side.

U.S. Steel, Bethlehem, Republic and Youngstown each were ahead fractions.

Chrysler and Studebaker gained a little. Goodrich Rubber and and U.S. Rubber each were ahead around a point at times.

Canadian issues were mixed. Canadian Pacific and Dome Mines were both ahead ⅛; International Nickel gained ¼. Distillers Seagrams lost ⅜ while McIntyre and Hiram Walker remained unchanged.

On the curb, Lake Shore was ahead ⅝, Royalite Oil was up ⅛ and Giant Yellowknife remained unchanged.

Oil Output Doubled

CALGARY, Nov. 26 (CP)—Alberta produced 4,732,770 barrels of oil during September to make the total for the first nine months of 1951 almost double the output for the same period last year.

The 1951 production to the end of September totaled 33,517,757 barrels compared with 18,852,255 for the 1950 period.

TODAY'S STOCK QUOTATIONS

By
James Richardson & Sons T. H. Burns & Co. Ltd. Hagar Investment Ltd.
A. E. Ames & Co. Investment Dealers' Assn H. A. Humber Ltd.

MONTREAL-TORONTO INDUSTRIALS

CLOSING PRICES

	Bid	Asked
Abitibi com	16¾	17
Do pfd	25¼	25⅝
Acadia Atlantic	6½	6⅝
Do A	17¾	18½
Do pfd	95½	97
Agnew Srps	10	—
Algoma Steel	44½	46
Aluminium	98½	100
Do pfd	23½	24
Anglo Nfld	10¾	10⅞
Argus Corp	12	12⅝
Do pfd	82	84
Asbestos Corp	65	65¾
Ahdn Hldwe A	12½	17
Do B	16	16¼
Atlas Steel	20	20¾
Bathurst A	47	49
Do B	27¾	28½
Beatty Bros	9	10
Bell Telephone	38½	38¾
Blue Ribbon	—	24
Btfd Cdge A	15¼	16¾
Do B	11¾	16
Bzn Tet (new)	12	12¼
BA Oil	20¼	20½
BC Elc 4% pfd	79	79½
Do 4¾% pfd	91	92
BC Frst Prod	7	7¼
BC Pkrs A	19	20
Do B	—	17¾
BC Power A	30¾	31
Do B	5⅛	5½
Brown Co	12½	12¾
Do 1st pfd	101	108
Do 2nd pfd	50	52
Brk Mills A	19¾	20
Do B	9	9¼
Buck Products	17⅞	18
Burlington Stl	19½	19¾
Burns & Co A	56	57½
Do B	36	37¾
Brd Ddydock A	8	8¾
C & D Sugar	19⅞	20¼
Can Cement	72½	75
Do pfd	—	27
Can Iron Fdy	196	20½
Can Malting	49	50½
Can North Pwr	9½	10
Can Packers A	35	37¾
Do B	30¼	33
Can Permanent	46½	48
Can Stmships	43½	45
Do pfd	42¼	45
Can W & C A	165	180
Do B	87½	88
Can Breweries	18	18¾
Can Canners	32	32½
Can Car & Fdy	14½	15½
Do A	16½	17¾
Cdn Celanese	50½	50¾
Cd Cel $1.75 p	35	36
Do $1.05	21¾	21¾
Cdn D & D	48	49
Cdn Gen Elec	385	—
Cdn Gen Inst	24	24¾
Cdn Indus	40½	42
Cdn Loco	29½	33
Cdn Oil	23½	25
CPR	31⅝	31¾
Cdn Vickers	15	16
Cdn West Lbr	10⅝	11
Cdn Westghse	78½	80
Chatco Steel	7	8
Chatco Steel p	6	7½
Cockshutt Pw	15¾	16
Con Bakeries	6¾	7¼
Con M & S	164	165
Con Paper	36⅝	37
Con Gas	145	146
Con Glass	23½	24
Corby's A	11¼	11½
Do B	42	44¾
Cosmos Imp	28	28¼
Craig Bit	450	—
Davis Lhr A	18½	19
Do B	7¼	7½
Dis-Seag	26¼	26¾
Dom Bridge	66	70
Dom F & S	12½	13¼
Do pfd	99½	99¾
Dom Glass	—	73
Dom Mag	12½	13
Dom. Oilcloth	—	39
Dom St & Coal	17½	18
Dom Stores	11½	12
Dom Tar & Ch	38½	40½
Do pfd	20	21
Do mTextile	11⅞	12
Dom Woollens	7½	8
Donna Paper	27	29
Dryden Paper	35	36½
Eddy Paper A	22	23
Electrolux	14¼	14½
T H Ebrks pfd	18¼	19
Famous Plyrs	16	16¾
Fanny Farmer	26	26¾
Federal Grain	13	17¾
Fleet Mfg	170	175
Ford of Can A	51⅞	52
Fraser Co	58	62
Do pfd	102	102½
Gatineau P	17¾	18
Do 5% pfd	100	101
G B Wares	—	16¼
Do pfd	102	104
Goodyear T	97	101¾
Do pfd	48½	49
G L Paper	21¾	22
Do A pfd	50	50½
G W Coal B	7	7¼
Gypsum L A	27	27¼
C I P	675	—
Hamilton B	16	17
Hamilton C	—	27
Harding C	8	9
Hayes Steel	32	33
Hinde Dauche	24½	30
Howard Smith	22¼	23
Imp Oil	36¾	36½
Imp Tobacco	9⅝	10
Do 4% pfd	23½	23¾
Indus Accept	35	35¾
Inter Bronze	10½	12
Do pfd	21	22
Inter Metals A	41	41¾
Inter Nickel	42¼	42½
Inter Paper	48	48½
Inter Pete	21½	22
Inter Util	26¾	26¾
Kelvinator	16	16½
Labatts	17½	19
Lake of Woods	32¼	35
Lang	10	13½
Laura Secord	13	13¾
Loblaw A	31¼	32
Do B	32	32¾
McMillan A	23¾	24½
Do B	23¾	25
Mallman C	14	15½
Maple Leaf M	8⅝	8¾
Massey Harris	12	12¾
McColl Front	34½	35
Do pfd	—	99¾
Mercury Mills	300	325
Milton Brick	155	165
M O Paper	26¾	27½
Molson's A	—	27
Do B	—	22½
Monarch K	14	16
Montreal Loco	14½	15
Moore Corp	26¼	27
Nat Brew	18½	19½
Nat Drug	8½	8¾
Do pfd	11½	12
Nat Grocers	13¾	14¾
Nat Hosiery A	30	—
Do B	28	30
Nat Steel Car	27½	28¼
Niagara W W	34	36
Ogilvie Flour	24¼	25
Ontario Steel	—	82
Orange Crush	365	375
Page Hersey	63	—
Penmans	52	58
Powell River	25¾	26
Power Corp	25¼	26
Price Bros	29½	29¾
Purity Flour	8½	8¾
Purity Fir pf	52	52½
Rvrsd Slk A	28	—
Rvrsd Slk B	10	15
Russell Indus	23½	24¼
St. Lwrnc Crp	38¼	38½
Shawinigan A	37	37½
Shea's Brew A	14¾	—
Shea's Brew B	—	28½
Sick's Brw. cm	19	20
Sick's Brw VT	18½	20
Slvrwd Drs A	9½	9¾
Smpsn 9Ce½qyou		McHH
Simpson's A	33	34
Simpson's B	31½	32
Slater Co	34	35
Southam Co	—	17½
Stndrd Pvng	13½	13¾
Stndrd Pvg. pf	27½	29
Stnly Brck A	7	7¼
Steelman	17½	18
St Canada. pf	33½	34
Sprist Cmn	20	—
Tamblyn	31	32
Taylor. Prsn	7½	7¾
Tylr. Prsn. pf	11½	—
Tip-Top Tailor	22½	24¼
Trdrs Fnc A	27½	27¾
Union Gas	18⅝	19⅛
United Corp A	28⅝	29¼
United Corp B	38½	40
United Fuel A	55½	56½
United Steel	10¼	10¾
Hiram Walker	53⅝	54½
Westeel	19	19½
Wstrn Cdn Br	17	17½
Western Grcrs	42½	44½
Wstrn Grcr A	33½	34
George Weston	20	22½
Grg Wstn. pf	90¼	91
Wnpg Electre	27¼	38
York Knitting	5½	5¾
BANKS		
Bank Montreal	27¾	28
Bnk Nv Scotia	36½	36¾
Bank Toronto	38¼	—
Cdn Bnk Cmrc	26	26¼
Dominion Bank	28	29
Imperial Bank	32¾	33
Royal Bank	37	37½

TORONTO MINES AND OILS

OILS	Bid	Asked
Ajax	152	156
Anchor	17	19
Ang-Canadian	785	800
C & E	14	14½
Calmont	146	150
Calvan	550	560
Canada Sthrn	875	925
Canadian Atlntc	675	690
Central Leduc	245	250
Charter Oil	120	125
Coastal	110	—
Commoil	300	310
Commonwlth	310	325
Davies	43	47
Del Rio	165	170
Devon Leduc	300	310
Dome Explrtn	875	900
East Crest	19	20
Federated	770	785
Gridoil	10	11½
Home Oil	16	16¼
Jupiter	280	290
Kroy	155	160
Leduc Cons	40	44
Long Island	39	45
Mid-Continent	39	42
Model Oil	182	190
National Pete	330	335
Nw Brtsh Dm	220	230
New Pacalta	10	12
Oil Selections	12	13
Okalta	280	290
Pacific Pete	10	10½
Pan Western	82	85
Rdwtr Pcdlly	50	54
Royalite	16	16½
Roxana	21	25
Scurry	150	160
Security Frhld	225	240
Selburn	330	340
Superior	125	130
Tower Pete	33	36
Trans Empire	390	395
Trend	42	47
United Oil	78	81
Westrn Hmstd	136	140
MINES		
Amn Y.K.	44	47
Ankeno	68	71
Akaitcho	95	100
Anacon	290	300
Ascot Metals	276	280
Aubelle	8	9
Aumaque	27	28
Aunor	300	310
Barnat	90	95
Barymin	90	95
Base Metals	53	56
Bevcourt	54	58
Bohjo	16	18
Bralorne	570	575
Breulan	140	145
Buffalo Ad	9	10
Buffalo An	120	130
Bulolo	600	675
Campbell R L	365	380
Can Malartic	50	55
Cassiar	285	300
Castle Trethn	210	225
Central Pat	60	65
Chem. Res	77	84
Chesterville	22	25
Cobalt L S	83	88
Coch Willans	150	152
Colomac	3¾	4¾
Conwest	335	350
Cons. Beatty	19	22
Cons. Duqu	28	35
Croinor	28	30
Dis Y K	34	37
Dome Mines	17¼	17⅞
Donalda	35	38
East Malartic	90	95
East Sullivan	885	900
Elder	50	55
Eldona	16	18
Estella	200	210
Eureka	105	107
Fenimore	80	85
Falconbridge	950	1000
Frobisher	350	360
Giant Y K	950	1000
Gods Lake	35	37
Gold Man	675	690
Harricana	7	8
Hardrock	12	14
Hasaga	39	34
Hollinger	13½	14
Hosco	5	6
Hud Bay Min	60	60½
Indian Lake	4	6
Inspiration	36	39
Joliet Quebec	40	41
Kerr Add	16¼	16⅞
Kirk Lake	80	85
Labrador	790	800
Lake Dufault	60	68
Lake Osu	20	22
Lake Wasa	32	35
Lamaque	530	550
Lavalie	15	16
Lakeshore	11½	13½
Leitch Gold	100	105
Little Long Lac	75	78
Louvicourt	30	32
Lingman Lake	17	19
Lynx Yllwknf	11	13
McDonald	84	88
McIntyre	68	70
McKns Rd Lk	46	49
McLd Cckshtt	270	275
Macassa	170	175
Mackeno	160	163
Madsen Rd Lk	200	205
Mirit Gldfld	180	185
Mining Corp	16½	18
Moneta	29	33
Negus	62	65
New Calumet	285	290
Nw Dickensdn	125	130
New Jason	7	10
New Lund	125	132
Nipissing	200	235
Nisto	14	17
Noranda	76½	78
Normetals	500	505
O'Brien Gold	120	125
Osisko Lake	80	86
Pamour Porc	77	80
Paymaster	53	57
Perron Gold	55	65
Pickle Crow	160	165
Powell Rouyn	81	95
Preston	132	138
Quebec Mntou	270	280
Quemont	23¼	24
San Antonia	250	265
Senator	15	17
Sheep Creek	155	168
Shrrtt Gordon	350	365
Silanco	38	42
Sigma	680	720
Silver Miller	137	140
Silver Std	245	260
Sisco Gold	60	65
Sldn Malartic	80	85
Starratt Olsen	47	—
Steeprock	660	675
Sullivan	310	325
Sylvanite	120	125
Teck Hughes	222	230
Toburn	24	27
Trns Cnt Rs	53	55
Uppr Canada	146	152
United Kn Hill	12¾	13
Ventures	12¼	13
Waite Amulet	11¾	12
Wrght Hrgrvs	160	165
Yllwknf Bear	160	165
Yale L & Z	78	79
Yukeno	112	117
UNLISTED		
Aug Porc	4	7
Brown McDade	5	8
Can Sup	14	15
Capitain	3½	5
Empire	30	33
Husky	9½	10¼
Kamiac	15	18
Lasalle	2	4
Lake Exp	3	6
Lun Echo	6	10
Mindus	58	—
Murmac	58	—
New Aug	5	8
Midland	19	21
Mt Keno	44	48
Nerbeau	80	95
Oklend	5	8
Ordala	2	4
Pascalis	10	13
Payne	7	10
P R N G	375	415
Rand Mal	5	8
Sunbear	2	4
Vermilion Cons	35	40
Walcera	4	7
Young David	16	19
Zalota	8	—
Ashet	150	160
Comstk Keno	34	—
Mt Keno	44	46
Neshitt Lab	110	120
Westlock	28	30
Wsn Leasehds	9¾	10

VANCOUVER—NOON

MINES	Bid	Asked
Anglo Can	790	800
A P Con	45	48
Can Atlantic	6¾	7
Britalta P	490	515
C and E	13½	14¼
Calmont	148	—
Calvan Con	540	550
Cent Leduc	245	255
Charter	122	130
Commoil	305	330
Commonwelth	—	330
Continental	65	70
Dalhousie	36	40
Decalta	26	31
Del Rio	169	170
Federated P	790	—
General P	670	700
Do A	670	685
Hargal	11	12
High Sarcee	18	—
Home	16	16½
McD Segur	24	26
Mercury	19	—
Mill City	25	30
Model	180	185
National P	300	—
Okalta	280	290
Pacific P	10¾	11
Redwater Leas	30	32
Royal Can	15	16½
Royalite	16	17
Share	10	13
South Braz	8	10
Sunset	41	—
Superior	127	135
Vanalta	63½	65
York	42	43
MINES		
Base Metals	52	—
Beaver L	106	109
Bibis Y K	76	80
B R X (1935)	4	5
Canada Cari	6	8
Caribou Gold	115	125
Congress	7	8
Cronin B	49	50
Cuyuni Gold	7	8
Estella	210	—
Giant Mascot	91	93
Golden	25	—
Grandview	45	50
Hamil	—	28
High Belle	85	89
Indian	23	25
Inter C C	93	95
Island Mount	—	93
Koote B M	26	—
Koote Belle	92	95
Mackeno	155	160
McC Creek	45	48
P E Gold	6	—
Pacific Nick	33	35
Pioneer G	198	200
Placer Develop	47	—
Premier B	33	35
Privateer	8	9½
Quatsino C	48	49
Red Hawk	4¾	—
Reeves McD	600	—
Reno Gold	3	4
Sheep Creek	160	165
Silvan Cons	138	140
Silver Std	255	260
Taylor B	26	—
Utica	4	5
Vananda	14½	15
Van Roi	76	78
Wellington	3¾	4
West Expl	105	120
West Uran	390	395
Yukeno	113	—
INDUSTRIALS		
Alberta Dist	285	290
Do V T	275	280
B C Turf	40	50
Can. Coll	385	400
Can West L	10¼	10¾
Cap Estates	16¾	18
Coast Brew	390	395
Interior Brew	410	440
MacMillan B	23¾	24
Neon Products	18¼	—
Powell River	26	26½
Sun Publish	—	22
West Paper A	10¾	—
Do B	8¾	9

NEW YORK CLOSE

Allied Chem	68¾	—	Dupont	83½	—	P Gas-Elec	34	—
Amer Can	106	—	East Kodak	49¼	—	Penn Rail	17¼	—
Amer Tobacc	60¾	—	Erie R.R.	17⅞	—	Proc Gamble	64⅞	—
Amer Smelter	94½	—	Gen Foods	40¼	—	Radio	21⅝	—
A Tel & Tel	156⅝	—	Gen Electric	55½	—	Schen Dist	32½	—
Amer Wool	41⅝	42	Gen Motors	49¼	—	Stand Cal	48⅞	—
A Gas & Elec	56	—	Good Tire	41⅝	—	Stand N.J.	67⅞	—
Ana Copper	49⅝	—	G Northern	49	—	Sears Ro	55	—
At Topeka	71⅝	—	Gulf Oil	47⅞	—	Socony	33⅝	—
Am R Pro	38¾	—	Hous L & P	18¼	—	South Pacific	58½	—
Atlan C L	72½	—	Int. Harvester	32½	—	South Rail	48½	—
B & O Rail	17¾	—	Int Paper	45⅞	—	Texas Corp	51⅞	—
Beth. Steel	49¼	—	Int. T & T	15⅝	—	Union Carbide	55½	—
Boeing Air	—	42¼	Int Nickel	39⅝	—	Union P	98¼	—
Burl Steel	—	18¾	Johns-Man	69½	—	United Air	28⅞	—
Col Gas	15	—	Ken Copper	86¾	—	U Air Lines	—	30½
C.P.R.	29¾	—	L Theatre	18½	—	U Gas Corp	—	23¼
C & O Rail	33⅝	—	Nat Dist	36¾	—	U.S. Steel	39⅝	—
Chrysler	67⅝	—	N Y Central	16⅝	—	West Elec	38½	—
Con. Edison	31⅞	—	N Western	46¾	—	Woolworth	42¾	—
Corn Prod	69½	—	North Pacific	56⅞	—	Zenith Radio	—	63¼
Detroit Edi	22¼	—	Ohio Oil	50¼	—			

CANADIAN BONDS

Dominion of Canada—	Bid	Asked
VL 2 3 1954	100½	101.35
VL 3 3 1956	99⅝	100½
VL 4 3 1957	98½	99½
VL 5 3 1959	97½	98½
VL 6 3 1960	97¼	98¼
VL 7 3 1962	96¼	97¾
VL 8 3 1963	95⅝	96⅝
VL 9 3 1966	94⅞	95⅞
3¼ 1966	97¼	98¼
3 Perp.	88¾	89¼
2¾ 1968	91⅝	92⅝
Dominion Guarantees—		
CNR 2¾ 1967	91½	93
Do 2¾ 1971	90¼	91¾
Do 3 1959	98	99
Do 3 1966	94¼	95⅝
Do 5 1954	102¾	104¼
Provincial Securities—		
BC 2¾ 1968	85	—
Do 3 1960	94	—
Do 3 1964	89½	—
Do 3 1969	88	—
Sask 3 1963	91½	93½
Sask 3 1965	91½	93½
Do 3¼ 1962	93½	96
Do 4 1960	99¼	—
Do 3¾ 1965	98	—
Man 2¾ 1966	86½	—
Do 3 1965	91	93
Ont 3 1970	88½	91
Que 3 1965	92¾	94¼
NB 3½ 1965	86½	89½
NS 3 1967	87½	90½
Municipal Securities—		
Van 3½ 1966	84½	88½
Do 3¼ 1970	88	92
Do 4 1958	97½	—
Do 5 1965	101	105
Vic 3¾ 1970	87	91
NW 3½ 1964	87	91
VWS 3¼ 1970	88	91
Do 3¾ 1968	94	—
Corporation and Utility Securities—		
APP 4¼ 1961	99	102
AP 4½ 1966	97¾	100¼
ACO 4 1964	131	—
BAO 3½ 1961	108	112
BCE 3¼ 1967	87	91
Do 3¼ 1975	87	91
Do 3¾ 1969	93	—
BCF 4½ 1968	95	99
BCT 4 1962	98	—
Brns 4 1963	96	99½
CB 4¼ 1967	95	99
CPR 3½ 1970	124	128
CWL 4 1962	96	100
CP 4½ 1965	98	102
CC 5 1968	98½	102½
D&C 4 1961	101	105
FG 4 1964	95¾	98½
KP 5 1975	95	99
GP 4½ 1965	110	113
IO 3 1969	88½	92
IT 3 1970	87	91
McM 4 1965	96	100
NSSC 3½ 1963	91	95
OT 3¾ 1968	92	95
PC 3½ 1967	89	93
SWP 3 1871	88	92
Do 3½ 1973	91½	95½
SL 3½ 1960	96½	100½
TEO 5 1966	103½	—
WCB 4¼ 1965	93	—
Do 5 1967	98	102
WE 3¾ 1971	95	99

$ Exchange

NEW YORK, Nov. 26 (CP)—Canadian dollar was up ⅛ of a cent at a discount of 4 1/16 per cent in terms of U.S. funds. The pound sterling was unchanged at $2.80⅛.

MONTREAL, Nov. 26 (CP)—U.S. dollar today opened at $1.04 5/16 per cent premium to the Canadian dollar, up 3/32 from Saturday's close. Pound sterling was $2.92 1/16, up ¼ from Saturday.

B. of M. Tops Two Billions In Deposits

The Bank of Montreal says today that its 1,800,000 customers deposited $2,085,000,000 in the financial year ending Oct. 31. This was $22,000,000 more than in the previous year.

Commenting on this situation, the Bank of Montreal in its annual report says "more than half of the amount is the savings of private individuals . . . hard earned dollars that will give the depositor a backlog of money for future use."

Loans for all purposes amounted to over $646,000,000. This figure is the highest in the bank's history "dispite a conscientious effort to hold down non-defense lending in co-operation with the government's anti-inflationary policy."

Quickly available are 72 per cent of the bank's total liabilities with total assets exceeding $2,200,000,000.

TAXES EXCEED DIVIDENDS

After paying all overhead expenses, including staff salaries, cost-of-living bonuses and benefits, and making provision for contingencies and for depreciation of bank premises, the B. of M. reports earnings of $10,356,000. This is an increase of almost $820,00 over 1950, but, with taxes up by $1,407,000, net earnings were down by more than $586,000 from the previous year.

After deduction of taxes, net earnings amount to $5,355,000. Federal and provincial taxes, at $5,001,000, exceed by $681,000 the amount which the bank distributed in dividends. These totalled $4,320,000, representing a return of 4.87 per cent on shareholders' funds which amount to $88,534,000.

This figure is made up of money subscribed by shareholders and, to some extent, of earnings which have from time to time been plowed back into the business to broaden the bank's services and to give added protection for its depositors.

Sherritt Gordon Profit Increase

TORONTO, Nov. 26, (CP).—Sherritt Gordon Mines, Ltd., had net profit in the third quarter of 1951 of $473,861. This compares with $386,632 in the second quarter ending June 30, and with $398,591 for the third quarter of 1950.

Net profit for the first nine months was $1,409,224, compared with $989,883 for the same period in 1950.

Production at Sherridon, Man., ended Sept. 16 and the plant is being moved to the company's new mine at Lynn Lake, Man.

Dividend Dates

SOUTHAM CO — 25 cents payable Dec. 28; record 18; xd Dec. 12.
HALIFAX INSURANCE—15 cents payable Dec. 20; record Dec. 1; xd. Nov. 30.
MOUNT ROYAL METAL—15 cents payable Jan. 2; record Dec. 14; xd. Dec. 12.

Two Calgary Oil Companies Reorganize Their Finances

By C. V. MYERS

Continental Oil Company of Canada Ltd. got an unanimous approval for reorganization at a meeting of shareholders in Calgary. Henceforth the company will be known as the New Continental Oil Company of Canada Ltd. Shareholders will get one share of the new for two of the old. Each new share carries the right to purchase another new share for $1.00. The rights will be listed on the Calgary, Montreal curb, and Vancouver exchanges as will the new stock.

The 250,000,000 new stock capitalization was increased to 6,000,000.

The new stock is expected to be listed between Dec. 11 and Dec. 15. Shareholders in order to get rights must register before Dec. 10.

New Ranchman's Oil and Gas a 25-year-old company last week underwent its second reorganization since inception. A meeting of the shareholders authorized increasing the capital from 5,000,000 to 8,000,000 shares and changing from no par value to a par value of 10 cents.

Officials said that negotiations are underway for the drilling of New Ranchman's holdings in southern Alberta by a large American firm. The drilling would be in the general area of southern Alberta where New Ranchman's has always been interested.

One of the oldest Alberta independents still going, Ranchman's started its first well New Year's Day, 1927. In 1940 the well was at 7,000 feet and was finally abandoned in 1945 at 7,238 feet.

"PROTECTION AGAINST INFLATION"
Ask your Investment Dealer for the above folder and prospectus of
CANADIAN INVESTMENT FUND
CALVIN BULLOCK Ltd.

BONDS STOCKS GRAIN
Established 1857
COMPLETE QUOTATIONS AND STATISTICAL SERVICE
JAMES RICHARDSON & SONS
Government at View Telephone Garden 1138

VIRILE BUT NO BABE

Canada's Oil Industry Reaches Its Century

By HARRY YOUNG, Times Business Editor

The great oil developments which have followed the discovery of the Leduc field in 1947 have created the impression that oil is the youngest and healthiest of Canadian industries. Healthiest maybe, but certainly not youngest.

The truth of this statement is contained in a booklet, Canadian Oil, recently compiled by the Shell Oil Company of Canada. This carries the striking sub-title "A Century of Progress," and it shows that the Canadian oil industry is not only appro

Victoria Daily Times

Published every afternoon except Sunday by the Times Publishers Limited, 2631 Douglas Street, Victoria, B.C.

Subscription price: Daily by carrier, $1.25 a month. Daily by mail in Canada, except by airmail, one year, $12.00. Saturday by mail in Canada, except airmail, $3.00 per year.

Authorized as second-class mail, Post Office Department, Ottawa.

Representatives: United States, Conkin & Woodward Inc.

Eastern Canada: Tom Dwan, Room 505, 77 York Street, Toronto, Ont.

Great Britain, Clougher Corporation Ltd., 26 Craven Street, London W.C.2.

In the event of a typographical error advertising goods, properties, merchandise, etc., at less than the proper prices, the Victoria Daily Times will furnish letters to advertisers stating the correct prices, but goods may not be sold at the price printed in error and the difference charged to this newspaper.

Replies to private box numbers may only be obtained from the downtown office of Victoria Press Ltd. at 1215 Broad Street.

VITAL STATISTICS

1 BIRTHS

COTTIER—Born to Mr. and Mrs. George Cottier (nee Lola Hull, R.N.), 50 Ledwhan Road, Colwood, B.C., on November 22, 1951, at St. Joseph's Hospital, a daughter; 7 lbs. 13 ozs.

PRICE — Born to Mr. and Mrs. Ralph Price, "Lorraine," R.R. 1, Old West Road, Victoria, B.C., on November 23, 1951, at St. Joseph's Hospital, a son, Charles Edmund; 7 lbs. 12 ozs.

REID—Born to Sgt. and Mrs. Joseph Reid, 472 Fraser Street, Victoria, B.C., on November 23, 1951, at St. Joseph's Hospital, a daughter; 5 lbs. 10 ozs., a sister for Lynda and Randy.

STANGE — Born to Mr. and Mrs. Fred Stange, Church Road, Sooke, B.C., on November 24, 1951, at St. Joseph's Hospital, a son, 7 lbs. 11½ ozs.

WALKER — Born to Mr. and Mrs. Fred Walker, McCarthy Road, Parksville, B.C., on November 24, 1951, at St. Joseph's Hospital, a daughter, 6 lbs. 6ozs., a sister for Bonnie.

WEBB—To Mr. and Mrs. R. Webb (nee Blackmore), 1490 Clifford Street, on November 22, 1951, at the Royal Jubilee Hospital, a son, William Raymond, 6 lbs. 6 ozs.

3 MARRIAGES

ANNABLE-McCOLL—Mr. and Mrs. Douglas Rowley McColl, 2768 Satellite Street, Victoria, B.C., wish to announce the marriage of their daughter, Janice Elizabeth, to Robert Graham Annable, son of Mrs. Muriel McVicar Annable and Mr. George Reynolds Annable, Vancouver, B.C. The wedding took place on Saturday, November 24, 1951, at 5 p.m. in St. John's Anglican Church, with Canon George Biddle officiating.

COWDERY - FYFE—The marriage is announced of Marjorie Anne, daughter of Mrs. Exie W. R. Fyfe, 444 Stannard Avenue, Victoria, B.C., to John Pike Cowdery, son of Mr. and Mrs. Frederick John Cowdery, 1897 Foul Bay Road, Victoria, B.C. The wedding took place on Friday, November 23, 1951, at 8 p.m., in St. Matthias Church, with Rev. F. E. M. Tomalin officiating.

HEMSTREET-FOSTER—Mr. and Mrs. Nelson M. Foster, 3073 Carroll Street, Victoria, B.C., wish to announce the marriage of their daughter, Lois Eileen, to Gordon Birch Hemstreet, son of Mr. and Mrs. Charles M. Hemstreet, 1321 May Street, Victoria, B.C. The wedding took place on Saturday, November 24, 1951, at 8 p.m. in St. Andrew's Presbyterian Church with Rev. J. L. W. McLean officiating.

LOVE - CROSSLEY—Mr. and Mrs. Walter Crossley, 1611 Clawthorpe Avenue, Victoria, B.C., wish to announce the marriage of their daughter, Frances Patricia, to AC. 1. James Evan Love, R.C.A.F., son of Mr. and Mrs. Bruce Love, Vancouver, B.C. The wedding took place on Saturday, November 17, 1951, in St. Andrew's Cathedral, with Father D. Lehane officiating.

PALAMAR - MANZER—Mr. and Mrs. A. R. Manzer, 932 Aral Street, Victoria, B.C., wish to announce the marriage of their daughter, Barbara Joan, to Michael Palamar, Victoria, B.C. The wedding took place on Wednesday, November 14, 1951, at 7 p.m., in the Church of Our Lord, with Dr. J. G. Brown officiating.

SKEA-BETTS — Mr. and Mrs. Reginald Betts, 2856 Shakespeare Street, Victoria, B.C., wish to announce the marriage of their daughter, Alice Mary, to Daniel Alexander Skea, Springside, Sask., son of Mrs. William Skea, Theodore, Sask., and the late Mr. Skea. The wedding took place on Saturday, November 24, 1951, at 8 p.m. in St. Alban's Anglican Church, with Rev. W. E. Greenhalgh officiating.

4 DEATHS

BRADLEY—On Sunday, November 25, 1951, at the Royal Jubilee Hospital, Sylvester Edmund Bradley, aged 86 years, a pioneer resident of Victoria and James Island. He leaves his wife, Jennie; one daughter, Mrs. Esther Rivers of Victoria—two grandchildren; one great-grandchild; one sister, Mrs. Rodger Hodgson of Whytecliff, B.C. The late Mr. Bradley was a member of the United Commercial Travelers' Association. Funeral services Tuesday afternoon at 2.15 o'clock in McCall Bros. Funeral Chapel, Rev. J. B. Clearihue officiating. Interment at Colwood Burial Park.

BOAG—On November 22, 1951, Matthew Pettigrew Boag, aged 92, of Milnes Landing, B.C.; born in Scotland and a resident of British Columbia since 1915. He was a member of Durant Lodge, No. 268, A.F. & A.M. of Berkeley, Cal. He leaves a niece, Mrs. Hinton, in Colorado, U.S.A. Funeral from Hayward's B.C. Funeral Chapel on Tuesday, at 1.30 p.m., Rev. Robert Lyttle officiating. Interment in Colwood Burial Park.

BREWIN—Suddenly at her home, 587 McKenzie Avenue, Jessie Margaret (Pearl), beloved wife of Major Frederick James Brewin. She was born in Madras, S. India, eldest daughter of Mr. and Mrs. P. H. England of Devonshire, England. She leaves to mourn her loss besides her husband, two daughters, Mrs. R. G. Hanley (Barbara) of Vancouver, and Mrs. R. E. Senn (Sylvia) of La Jolla, California; and one grandson, Rennie. Announcement will be made later by McCall Bros. Funeral Directors.

GARDNER—On November 24, 1951, in Victoria, B.C., Arthur Clayton Gardner, aged 80 years; late residence, 905 Cook Street. The remains are resting in Hayward's B.C. Funeral Chapel pending funeral arrangements.

GERARD—In Victoria on November 24, Richard Ivey Gerard, aged 60 years, of 2202 Ash Road, born in North Wales, resident here for four years. Surviving is his wife Dorothy, one brother, Edmund, and sister-in-law, Mary Blanche, a brother and a sister in Toronto and two nieces, Blanche and Mildred, in Victoria, and Margaret in Toronto; also a nephew, Edmund Jr., in Victoria. He was a veteran of the Great War. Funeral services on Tuesday at 3.15 p.m. in McCall Bros. Floral Funeral Chapel. Rev. Canon Frederick Pike officiating. Interment in Royal Oak Burial Park. Toronto, Ont., papers please copy.

GROVER—At the family residence, 35 Gleve Terrace, Saanich, B.C., on November 23, 1951, Mr. Henry Russell (Harry) Grover, aged 69 years, born in London, England, and a resident of Victoria for the past 12 years, formerly of Regina, Sask., for 18 years. Survived by his widow, Dorothy, at home, and his son, Norman, of Montreal, Quebec. The late Mr. Grover served with the R.A.C. in the First World War. Funeral services will be held at the St. Luke's Anglican Church on Wednesday, November 28, 1951, at 1.30 p.m., Canon F. Pike officiating. Arrangements with the Sands Mortuary Limited, funeral directors.

HORNE — At St. Joseph's Hospital on November 22, 1951, Mr. Alexander James Horne, aged 70 years, born in Kent, England, and a resident of Victoria for the past five years, late residence, Prospect Lake. Survived by his wife, Rosina, at home; four daughters, Mrs. G. R. V. Bolster of Oregon, Mrs. Jack Hill of Nanaimo, B.C., Mrs. Joe Rotary of Russel, Manitoba, and Mrs. Stan Jacobs of Prospect Lake, B.C.; seven grandchildren, also one brother in England. The late Mr. Horne was a member of the A.F. & A.M. in Saskatoon, Sask., and of the Britannia Branch No. 7, Canadian Legion, B.E.S.L. Funeral services will be held at the Sands Mortuary Limited "Memorial Chapel of Chimes" on Tuesday, Nov. 27, 1951, at 1.30 p.m., Rev. N. J. Godkin will officiate. Interment in the Royal Oak Burial Park. (No flowers, by special request.)

4 DEATHS

HATT—At St. Joseph's Hospital on November 24, 1951, Frank Hatt, aged 69; born in Crescent, B.C., and lived on his fishing boat in the Victoria Harbor. He leaves a brother, Capt. J. E. Hatt of Ladner, B.C., two nieces, Mrs. A. J. (Gertrude) Douglas of Vancouver; and Mrs. Grant Newton of Blaine, Wash.; and one nephew, Thomas F. Dixen of Vancouver. Funeral from Hayward's B.C. Funeral Chapel on Tuesday at 10.30 a.m., Rev. A. E. Hendy officiating; followed by cremation.

KENT—On November 25, 1951, at the residence, 424 Linden Avenue, William John Kent, aged 72, husband of Mabel W. Kent; born in England and a resident of Victoria for four years. He was for many years boilermaker for the C.P.R. in Calgary, Alta. Besides his wife, at home, he leaves four sons, Allan, Port Arthur, Ont.; David, San Diego, Calif.; Ted, in Victoria, and Cecil, Calgary; one daughter, Mrs. A. R. Quinney, Nanaimo, B.C.; one stepson, Fred Steele, Fort Churchill, Man.; six grandchildren; one sister, Mrs. G. MacDonald, in Toronto, Ont. Funeral from Hayward's B.C. Funeral Chapel on Wednesday at 1.30 p.m. Interment in Royal Oak Burial Park.

NAIRNE—Mrs. Caroline Nairne, aged 88 years, widow of C. R. Nairne, passed away at the family residence, 642 Battery Street, November 23, 1951; born in Perth, Scotland. She leaves to mourn her loss, three sons, Reginald, Charles R., and David A. Nairne; one daughter, Caroline H. Nairne, all of this city; also a sister, Mrs. Harriet Nairne in Perth, Scotland. Mrs. Nairne was one of the oldest members of St. Andrew's Presbyterian Church. Funeral from Hayward's B.C. Funeral Chapel on Tuesday at 3.15 p.m., Rev. J. L. W. McLean officiating. Interment in Royal Oak Burial Park.

NORRIS—At St. Joseph's Hospital on November 25, 1951, James Ramsey Norris of 3123 Rutledge Street; born in Glasgow, Scotland, and a resident of British Columbia since 1926. Surviving are his wife, Hannah; one son, Robert Ramsey; two daughters, Elizabeth Holyhead and Janis Smith; one brother in Vancouver, B.C., and one sister in England; four grandchildren. Funeral service on Wednesday at 10.30 a.m., in Hayward's B.C. Funeral Chapel, 734 Broughton Street, with Rev. J. L. W. McLean of St. Andrew's Presbyterian Church officiating. Interment in Royal Oak Burial Park.

REASON—Passed away at his home on Happy Valley Road on Friday, November 23, 1951, Mr. James Frederick Reason. Cremation at the Royal Oak Crematorium. No flowers or messages, please. Sands Mortuary Limited.

ROWLAND—At the Royal Jubilee Hospital on November 24, 1951, John Rowland of Rita Hotel; born in Wales in 1878, came to Canada about 40 years ago and had been residing in Victoria for 25 years. He was a veteran of the First Great War. He leaves two sons, John Rowland in Toronto and Herbert Rowland in Juneau, Alaska; one daughter, Mrs. W. D. Warder, Victoria. Funeral service in Christ Church Cathedral at 3.15 p.m. on Wednesday, November 28, Rev. J. J. van der Leest officiating. Cremation. Hayward's B.C. Funeral Co. Ltd., directors.

STODDART—On November 22, 1951, at the home of her sister, Mrs. A. C. Flett, 979 Tattersall Drive, Saanich, Miss Isabelle Lucille Stoddart; born in Whitehorse Y.T., and a resident of this city for 31 years. She leaves her parents, Mr. and Mrs. W. J. Stoddart, two sisters, Mrs. A. C. (Betty) Flett and Mrs. P. E. (Betty) Watts; one brother, Dr. David G. Stoddart, all in Victoria; also aunts and nephews. Private funeral in Hayward's B.C. Funeral Chapel on Monday at 3 p.m., Reverend George Biddle officiating. Interment in Royal Oak Burial Park.

5 CARDS OF THANKS

We wish to extend our heartfelt thanks and appreciation for the acts of kindness, messages of sympathy and beautiful floral tributes received from our kind friends and neighbors during our recent bereavement in the loss of our dear mother. We especially wish to thank Rev. O. L. Jull, the Sisters and nurses of Mount St. Mary, also the pallbearers.
—The Woolsey Family.

We wish to thank Dr. Boak, doctors and nurses and Sisters of St. Joseph's Hospital and our many friends for their kindness and flowers during my recent illness.—Mrs. A. Hill and Family.

6 MEMORIAMS

MATTHEWS—In loving memory of our father, Alfred Matthews, lost at sea on 17th George McGregor, November 26, 1949.
We do not forget you, nor do we intend,
We think of you often, and will to the end;
Gone and forgotten by some you may be,
But dear to our memory you ever will be.
—His Children.

7 FUNERAL DIRECTORS

SANDS MORTUARY LTD.
"The Memorial Chapel of Chimes"
EMPIRE 7511

THE UTMOST IN SERVICE
QUADRA AT NORTH PARK

THOMSON FUNERAL HOME
Est. 1911 Formerly of Winnipeg
Geo. P. Thomson, J. L. Irving
Geo. A. Thomson
PERSONALIZED SERVICE
1625 Quadra Street G arden 2612

McCALL BROS.
"The Floral Funeral Chapel"
David M. McCall James M. McCall
Graham E. McCall Torrey A. McCall
(And Associates)
1400 Vancouver Street G arden 2012

HAYWARD'S
B.C. Funeral Co., Ltd.
(ESTABLISHED 1867)
734 BROUGHTON ST. Phone E MPIRE 5614

CHAPLIN'S FUNERAL CHAPEL
Formerly "Curry's"
980 QUADRA STREET PHONE G 5512

8 FLORISTS

COOPER'S FLORIST
Our Own Fresh Flowers Daily
312 Gorge Road W. B eacon 6332

DESIGNS FOR ALL OCCASIONS — POLlock Florists, 1315 Douglas. G 5315.

JUBILEE FLORIST, NEAR JUBILEE HOSPITAL; all floral designs. E mpire 9311.

NORTH QUADRA FLORISTS
Artistic Designs, Quality Flowers
3971 Quadra Empire 0221
B EACON 3331

SWEETHEART FLORISTS
NIGHT B EACON 3680

Brown's Victoria Nurseries
WE GROW OUR FLOWERS
618 View Street G arden 6612 - 5521

WOODWARD FLORISTS
Funeral Designs Fresh Cut Flowers
619 FORT STREET G ARDEN 5614

9 MONUMENTAL WORKS

STEWART MONUMENTAL WORKS LTD., 1401 May Street. G 3452. Established 1898. Curbings, tablets, markers and monuments made to your own personal designs.

SAVE ONE-HALF THE COST OF A MEMORIAL by purchasing from the Imperial Memorial Co., Edmonton, Alta.

VICTORIA MONUMENT LIMITED
"Memorials of Distinction"
3091 DOUGLAS ST. B EACON 5834

MORTIMER'S
Monumental Works Ltd.
GORGE ROAD AT FOUNTAIN CIRCLE
Est. 1877 — Sole Agents on V.I. for
"Rainbow Granites"
Monuments, Markers, Tablets, Curbings, Bronze Plaques, made to your own design if required. Also Marble, Granite and Stone prepared and supplied for Fireplaces, Foundations, Walls and Building Construction, etc.
Phone: Day E 6421; Night B 1869 or G 7411

10 ANNOUNCEMENTS

ART CENTRE OF GREATER VICTORIA Gallery at 1040 Moss St., continuing exhibition Quebec Painters and loan collection of Old Masters. Gallery hours 11 to 5.30. Tuesday through Saturday. Curator Collin Graham. Gallery tour weekly, Friday, 2.30 p.m. Admission 25c, members and students free.

UNIVERSITY EXTENSION ASSOCIATION lecture, Dr. H. J. Rose, visiting professor, Department of Slavonic Studies, University of British Columbia, "The New Balance of Power in Europe," tonight, 8.15 p.m., Victoria College Normal School. Public cordially invited.

ROYAL CONSERVATORY OF MUSIC (Toronto) Alumni Musicale, Metropolitan United Church, Wednesday, November 28, 8.15 p.m. Tickets 50c from members of women's auxiliary or phone E 5133.

RABBITS, RABBITS, RABBITS MAKE YOUR OWN FUR GARMENTS from real white rabbit pelts, for sale at 1065 Portage Road. Call Sundays and Wednesday afternoon only.

MOUNT ST. MARY SALE OF WORK WILL take place Wednesday, November 28, from 10-5 p.m. The Sisters extend an invitation to all the friends of the hospital.

FORBIDDEN PLATEAU LODGE — RESERVE now for Christmas Party. Fun for all the family. No increase in rates. Phone Courtenay 38-M.

BLINDCRAFT GIFTS—CRACKER BASKETS, 75c; roll baskets, 95c; wicker trays, $1.95. B.C. Craft House, 884 Fort.

NORTH WARD P.T.A. BAZAAR WINNING numbers: 1st No. 2483, 2nd No. 2751, 3rd No. 2340, 4th No. 2793, 5th No. 2072.

HEAR YE! WITH THE VIBRAPHONE Hearing Aid. No batteries, $15. Thirty-day trial. 114, 745 Yates. Empire 0233.

TOBY JUG, ELK LAKE, DEVONSHIRE cream, teas served daily; for reservations phone Colquitz 47R.

REGINALD MILLS, DIVINE HEALER, 950 St. Charles Street. Appointments, G 9542.

BRIDGE—LEARN TO PLAY THE CULbertson way. 1303 Broad. Phone G 9922.

A SALVAGE COLLECTION FOR OAK BAY, Shoal Bay and Uplands. E 3413.

HOME-MADE CHRISTMAS PUDDINGS made to order. E 9729.

"PRE-RUMMAGE SALE"
"AT THE PUBLIC MARKET"
Wednesday Morning, November 28.
New and Used Articles In Good Condition

11 COMING EVENTS

ST. ANDREW'S NIGHT
The St. Andrew's & Caledonian Society are holding their annual "St. Andrew's" dance Friday, Nov 30 at the Sirocco Club. Dancing from 9-1. Homesteaders' Orchestra. Tickets on sale at: Horseshoe Newstand, Government Street; McMartin's Leather Goods, Yates Street; Sinclair's Bakery, View Street.

ST. ANDREW'S NIGHT — THE ST. ANdrew's and Caledonian Society are holding their annual "St. Andrew's" dance Friday, November 30th at the Sirocco Club. Dancing from 9-1. Homesteaders Orchestra. Tickets on sale at: Horseshoe Newstand, Government St.; McMartin's Leather Goods, Yates St.; Sinclair's Bakery, View St.

McMORRAN'S SEASIDE DANCING PAVILION, Cordova Bay. Dancing every Saturday night, 9 to 12. Stan Cross' Orchestra. Tombola prizes. Admission $1.50 per couple. For reservations phone Colquitz 385 Y. Let's make it a date to dance in the friendly atmosphere at McMorran's.

THE ANNUAL MEETING OF WARD TWO Liberal Association will be held on Tuesday, November 26th at 8 p.m. in Liberal headquarters, 1322A Government Street, Victoria, B.C. Mrs. J. L. Gates, president.

SQUARE DANCE
AS YOU LEARN. VICTORIA BALLROOM, Wednesdays, 8.30-11.30. Prizes. Homesteaders' Orchestra. Free instruction.

AN OLD-TIME DANCE
Every Saturday. Lower Crystal Garden. Homesteaders' Orchestra. Square dance class, 8.30. 60c. All welcome.

PERPETUAL HELP CREDIT UNION. ANnual dinner, Monday, Dec. 3, at Lougheed Banquet Hall. Members cordially invited. Phone office, E 7722 for details.

WHIST—WARD FOUR LIBERALS, WEDnesday, November 28th, 8 p.m. at 1322A Government St. Everybody welcome.

REGULAR MIXED CRIBBAGE NIGHT, November 29, in F.O.E. Hall, 8 p.m., 751 View St.

WHIST AND BRIDGE
Open 12.30 p.m.-midnight. Whist 2.30 and 8.30. Cash prizes. All welcome. 1417 Govt. VICTORIA WHIST & BRIDGE — E 8033

12 LOST AND FOUND

LOST — BLACK LEATHER HANDBAG containing sum of money; also articles of sentimental value to me only. Reward. E 4259, or 158 Crease Avenue.

LOST—PAIR OF NAVY BLUE KID lined gloves, last Monday. Outside, 3959 Carrol. G 3945.

LOST — LADIES' LONGINE WRIST watch, inscribed "E. to E." Reward. Beacon 1258.

LOST — LADY'S SILVER BRACELET. Heirloom. Reward. E 2673; E 7174.

FOUND—IN UPLANDS, LADY'S GOLD watch, set turquoise. Phone G 1654.

13 WANTED—MALE HELP

VETERINARY
SALES REPRESENTATIVE
Required in British Columbia and Alberta for detail and sales work with veterinarians and druggists. Should be a pharmacist, B.Sc., or agricultural graduate, or have adequate science or practical background in the veterinary or agricultural fields. This position offers an excellent salary with automobile and travelling expenses. Benefits include hospitalization, group insurance, and a fully paid pension plan. The man we are seeking is 25-35 years of age, presently employed and eager to improve his status. Do not reply unless you have the qualifications outlined and are anxious to obtain permanent employment with a promising future. Ayerest, McKenna & Harrison Limited, 572 Beatty Street, Vancouver, B.C.

THE BRITISH COLUMBIA CIVIL SERVice requires a DRAUGHTSMEN, GRADE 2, (Mapping) for the Department of Lands, Victoria.
Salary: $278 rising to $278 per month, including Cost-of-Living Bonus.
Qualifications — High School graduation or equivalent; at least five years experience in map drafting; ability to plot from field notes and perform other necessary computations. Candidates must be British subjects, not over 45 years of age, except in the case of ex-service men who are given preference. Application forms, obtainable from the Civil Service Commission, Weiler Building, Victoria, or Civil Service Commission, 636 Pearard Street, Vancouver, to be completed and returned to the Civil Service Commission, VICTORIA, NOT LATER THAN DECEMBER 10, 1951.

MEDICAL DETAIL REPRESENTATIVE
Required in central British Columbia for medical detailing and selling to druggists and hospitals. Should be a pharmacist or B.Sc. graduate, or have adequate medical science background. This position offers an excellent salary with automobile and travelling expenses. Benefits include hospitalization, group insurance, and fully paid pension plan. The man we are seking is 25-35 years of age, presently employed and eager to improve his status. Do not reply unless you have the qualifications outlined and are anxious to obtain permanent employment with a promising future. Ayerst, McKenna & Harrison Limited, 572 Beatty Street, Vancouver, B.C.

WANTED, EXPERIENCED AUTO painter, top wages, good working conditions. Apply Mooney's Body Shop, 937 View Street.

EFFICIENT, EXPERIENCED APPLIANCE repair man. Must have transportation. Permanent employment. Good opportunity for right man. Box 1917, Times.

WANTED—ACTIVE PARTNER FOR SAWmill, $1,500 required. Prefer man with some business ability. Box 1849, Victoria Press.

WANTED—EXPERIENCED SHOE MAN; must be first class salesman; steady employment if satisfactory. Kings Shoe Ltd., 710 Yates Street.

WANTED, EXPERIENCED AUTO BODY man. Top wages, good working conditions. Apply Mooney's Body Shop, 937 View St.

WANTED—GOOD TRUCK DRIVER FOR partner in wood and sawdust business; $750 required. Box 1850, Victoria Press.

SALESMEN FOR BOYS' AND JUNIOR clothing. Apply W. & J. Wilson.

13a SALESMEN AND AGENTS

WANTED—AUTOMOTIVE PARTS SALESman; experience not essential but an asset. Good salary and security to right man. Apply in own handwriting to Stewart Warner Sales Co., 1126 Quadra.

LARGE FOOD DISTRIBUTOR REQUIRES experienced salesmen for the City of Victoria and district. Must have own car. Reply, stating age and experience to Box 1908, Times.

EXPERIENCED REAL ESTATE SALESman, good listings, prospects and working conditions, etc. Brown Bros., 1125 Blanshard.

SIDE GLANCES By Galbraith

"Is your pipe sweeter tonight, Dad? Mother hated that old smelly tobacco so much she mixed a little incense in it!"

13b HELP WANTED—MALE AND FEMALE

RETIRED MAN WOULD SHARE HIS bungalow with man and wife or two women; generous terms. Box 1819, Victoria Press.

14 WANTED—FEMALE HELP

PERSONABLE LADY TO INTRODUCE AN exclusive heating product to home and business owners. Unlimited opportunity for large returns. Apply Box 1904, Victoria Press.

REQUIRED IMMEDIATELY, FULLY qualified bookkeeper, experienced in retail store preferred, permanent position assured to right person. Box 1902, Victoria Press.

EXPERIENCED INVOICE TYPIST. MUST be thoroughly experienced with office machines and equipment. Permanent position. Box 1683, Victoria Press.

OFFICE CLERK WITH PLEASANT PERsonality, required for meeting public, and general duties, including typing. Box 1836, Victoria Press.

DO YOU WANT TO EARN $100 BEtween now and Christmas? If you do, and your age is between 25 and 50, call B 4569 or Box 1197, Victoria Press.

TRY IT, YOU'LL LIKE IT! BE A REPresentative of Avon Cosmetics and make $1.00 or more per hour. Box 1690, Victoria Press.

STENOGRAPHER WITH CLERICAL AND general office routine, experienced. Box 1907, Victoria Press.

ADD TO THE FAMILY INCOME IN spare time. Work independently in your neighborhood. Box 1689, Victoria Press.

HOUSEKEEPER FOR TWO ADULTS, ONE semi-invalid; modern conveniences, good wages, plenty of free time. G 6069.

SALESLADY WITH RETAIL EXPERIENCE and good personality required for permanent position. Box 1903, Victoria Press.

WAITRESS WANTED FOR SODA FOUNtain. Experience unnecessary. Full time. G 0005.

SALESCLERK WANTED. APPLY IN PERson. Fernwood Pharmacy.

DRESSMAKER. EXPERIENCED. APPLY Ruth's, 652 Fisgard.

17 SITUATIONS WANTED—MALE

POWER SAW WORK DONE FREE. TIMbers 6x8, 8x8; other sizes. G 1755.

G 8744—DIGGERS, OR WHAT HAVE YOU? Tile drains cleaned, repaired, etc.

18 SITUATIONS WANTED—FEMALE

ALL TYPES OF FLOORS EXPERTLY cleaned, waxed and polished by machines. Homes our specialty. Gress's, established 1920. G 5023.

19 BUSINESS SERVICES

BRICKLAYERS
CHIMNEYS AND FIREPLACES BUILT and repaired. Expert workmanship. Reasonable rates. G arden 6777.

BULLDOZING
COPLEY BROTHERS
Bulldozers, Shovels and Land Clearing Machinery of Revolutionary New Design. E mpire 3102 936 Inverness Avenue

BULLDOZING AND CLEARING, ROAD grading and back-filling. The right machine for every job.
JOHN KISSINGER, JR.
E mpire 8425 Day; B eacon 3947 Night

EVANS, COLEMAN & JOHNSON BROS. LIMITED
For BULLDOZING and SHOVEL WORK
900 WHARF STREET B EACON 3105

CARPENTERS
CARPENTRY REPAIRS, FINISHING AND CABINETS. F. Bulmer, E mpire 3683 after 5 p.m.

BRIDGE LESSON — by Oswald Jacoby

"What is meant by control of a bridge hand?" asks a Danbury correspondent. Control is difficult to define, but you always know what it is when you've just lost it. That usually happens when you run out of trumps so that the opponents can take too many tricks in the side suits.

In today's hand, for example, South lost control of the play. It wasn't his fault, however. Just keep your eye on East and see how he waited for he right moment to strike the decisive blow.

West opened the king of diamonds, and South ruffed with the six. South next led the eight of hearts towards dummy's king, hoping to land in dummy for the club finesse.

East let dummy win the trick. If he took the ace of hearts, East could return a diamond, but South would discard instead of ruffing. West would take the second defensive trick with the ace of diamonds and return a spade.

Dummy would win with the ace of spades to lead a club. South would take the queen and ace of clubs and ruff a third club in dummy. East could then over-ruff for the third defensive trick, but the rest would be South's.

When dummy won the second trick with the king of hearts, declarer took the club finesse, cashed the ace of clubs, and ruffed a club in dummy with the five of hearts. Once more East bided his time. He refused to over-ruff.

If East makes the mistake of over-ruffing, South makes the contract. East returns a diamond, and South discards. West takes the ace of diamonds and returns a spade. Dummy wins and returns the seven of hearts, and East can take only the ace of hearts.

When East refused to over-ruff, declarer returned the seven of hearts from the dummy. This was the moment for which East had been waiting. He stepped up with the ace of hearts and put dummy in by returning a spade.

Now declarer couldn't get out of dummy except by ruffing a spade or a diamond. This brought him down to one trump, while East still had two trumps. South then discovered that he had lost control of the hand. No matter how he wriggled and squirmed he could win only nine tricks.

NORTH 26
♠ A Q 8 5
♥ K 7 5
♦ Q 9 6 2
♣ 4 3

WEST (D)
♠ K J 7 4
♥ 4
♦ A K J 4 2
♣ J 8 2

EAST
♠ 9 6 2
♥ A 9 3 2
♦ 10 8 7 5
♣ K 6

SOUTH
♠ 10 3
♥ Q J 10 8 6
♦ None
♣ A Q 10 9 7 5

Neither side vul.

West	North	East	South
1 ♦	Pass	2 ♦	2 ♥
2 ♠	Double	3 ♦	4 ♣
Pass	4 ♥	Pass	Pass
Pass			

Opening lead—♦ K

19 BUSINESS SERVICES

CARPENTERS
A BETTER JOB, A BETTER PRICE FOR repairs of any kind, additional rooms, cribbing, fences, cabinet work, house framing, labor contracts. Phone Ron and Roy, B eacon 1994, E mpire 4281. Free estimates.

ALL CARPENTRY AND ALTERATIONS. No job too small. S. Lawrence, G arden 0769.

CALL THE HOUSE DOCTOR FOR ALL house and building maintenance. Wells, E 7959, E 8773.

CONTRACTORS
A COMPLETE DRAINAGE SERVICE. Septic tanks, drains, grease traps, wet basements guaranteed made dry. All work guaranteed. Free estimates. G 0673.

ANY KIND OF HOME REPAIRS AND ALterations. Reasonable prices. Guaranteed work. Day or night. G 0632.

PLASTERING, STUCCO, FIREPLACES, new or repairs a specialty. G 6732.

FLOOR POLISHING
M. & M. FLOOR SURFACING CO. Floor Laying, Sanding and Finishing Reasonable Dependable, Experienced Workmen Free Estimates G arden 0403 E mpire 2104

ALL TYPES OF FLOORS EXPERTLY cleaned, waxed, and polished by machines. Homes our specialty. Gregg's, established 1920. G 5023.

PHONE B 4721 FIRST. G. R. BENNELL & Company.

V.I. HARDWOOD FLOOR CO. 2100 Douglas Street. Free estimates. G arden 7314.

FLOORING AND FLOOR SANDING
FLOORS SANDED AND REFINISHED; asphalt floor tiles. Free estimates. Capital Floor Co., G 5605.

EXPERIENCED SELF-EMPLOYED SANder. Refinishing, electric polishing. B 1253.

SANDING, FINISHING; WORK GUARANteed; free estimates gladly given. Island Floor Service. E 1758.

Complete FLOOR SANDER Rental Service
SANDERS
EDGERS
POLISHERS
Low Rates by Hour or Day
Shawnigan Lumber Yards
2000 Government Street G arden 2311

GARDENERS
ACREAGE GARDENS, LOTS PLOWED, disced, rototilled; leveling, excavating, with Ford tractor. S. L. Jewkes, E 7177.

DANGEROUS TREE FELLING, CLEARED. Veteran, experienced. G 4844 or E 4487.

TOPPING, FELLING, BUCKING, CHAIN saw. Ins. G. W. Pallister, Colquitz 9 J.

GLASS-IRON WORKERS
ORNAMENTAL IRON AND WELDING. Equimalt General Repairs. B eacon 1874.

HAIRDRESSERS
SPECIAL LOW PRICE ON PERMANENTS for limited time only. We specialize in haircutting. Avalon Beauty Salon (upstairs above Kresge's). E mpire 0522.

ALL TYPES OF BEAUTY CULTURE—Cold waves, machine and machineless permanents. 717 View. Vogue Beauty Salon. Beacon 1812.

SUSSEX BEAUTY SALON
706 BROUGHTON ST.—For Appointment Please Phone Empire 5115

MAKE YOUR CHRISTMAS APPOINTments now. Prompt service. Marr Winn Beauty Salon, 715 View (upstairs). G 7443.

PERMANENTS GIVEN IN YOUR HOME. Bill Atkinson, B 1325.

ACT NOW, 2 FOR 1, NEW RAY BEAUTY Shoppe, 833½ Fort, Garden 3644.

TRU ART SALON. PERMS., TEST CURLS. Mary Olsen, 1036 Fort. E 8234.

19 BUSINESS SERVICES

HEARING AIDS
BATTERIES FOR ALL MAKES OF HEARing aids. Phone orders mailed immediately on 30-day charge accounts. Acoustican of Victoria, 218-19 Stobart Building. B 4524.

LAWN MOWER SERVICE
LAWN MOWERS SHARPENED, COLlected and delivered. Prompt, expert service. Price's Key Shop, 847 Fort. Garden 6221.

LIGHTER AND SHAVER REPAIRS
RONSONS REPAIRED
While you wait. Rapid Remington shaver service now at Grand Spot, 707 Yates.

MOVING AND STORAGE
ALERT SERVICE—MOVING, SHIPPING, heavy hauling. 739 Broughton Street. Phones Empire 4101, 4102.

PAINTERS AND DECORATORS
GEO. E. GOODWYN—PAINTING, PAPERhanging, decorating contractor. Estimates, terms. Empire 8844. Satisfaction guaranteed. Est. 1911. Formerly of Regina.

WEBB & SON, GARDEN 6827. PAPERhanging and painting. Quick, clean, reliable. First-class workmanship. Thirty years' experience Victoria.

PLASTERING, STUCCOING AND REpairs, reasonable. Free setimates. A. W. and C. A. Goodwin. E 2480.

GUARANTEED WORK. PAINTING AND paperhanging by experts. Goldie & Day. Phone Colquitz 130M or Beacon 3651.

$10 UP ROOMS PAPERED. FREE ESTImates. D. Smythe. B 3637.

$8 ROOM PAPERED, INCLUDES PAPER, while patterns last. Archer, G 2328.

CALL GARDEN 7391, C. SCHATTENKIRK for spraying, painting and paperhanging.

PLOWING—CULTIVATING
PLOWING, CULTIVATING, EXCAVAting, rotovating, leveling. C. E. Carlson. Beacon 1347.

PHOTO ENGRAVING
PHOTO ENGRAVING
Half-tone, line and color engravings
Commercial Art
VICTORIA PRESS LTD.
Engraving Dept.
2631 Douglas Street
Phone B 3131

PRINTING
POPULAR PRESS — OFFICE AND WEDding stationery. Quick, efficient service on each order. 1411 Store Street. Empire 0723.

PLUMBING AND HEATING
ACE PLUMBING AND HEATING
Repairs. Contracts. Free Estimates
Harry Smith—Bob Muir
BEACON 5849 2761 SCOTT ST.

RADIO REPAIRS
FOR EXPERT RADIO AND ELECTRICAL REPAIRS
IT'S
Mc & Mc
CALL AT
1408 GOVERNMENT STREET
OR PHONE GARDEN 1111

ROOFING AND INSULATION
ROOFING — INSULATION AND VENTILATION
Call
BROCK ROBERTSON
Goods Roofs Since 1910
Durold, Johns-Manville, Barrett
2100 DOUGLAS ST. E 9644
Nights: Phone E 5452

QUICK SERVICE
Gutters cleaned and gummed; chimneys cleaned or repaired. All types home repairs. Guaranteed workmanship. Licensed contractors. Free estimates.
FARWEST ROOFING & REPAIR CO.
G 3731 719 Johnson Street G 3731

DUROID OR BARRETT
Asphalt Shingles, Insulation, Sidings, Eavestroughs and Repairs
PARKER JOHNSTON LTD.
734 Johnson St., B 6332, Eves., E 5961

SAW SHARPENING
"We Keep Our Customers on Edge"
All types of saws expertly sharpened; also cutting tools, etc. 40 years' experience.
REED'S SAW REPAIR
1053 View at Cook E 8324

SIGNS—SHOWCARDS
SCREEN PROCESS POSTERS AND SIGNS of all

28a BUILDING SUPPLIES

Stewart & Hudson Ltd.
Retail Lumber and Builders' Supplies

1x8 No. 3 Cedar tongue and groove, per M. $55.00
1x6 No. 2 Cedar drop siding, per M. $65.00
1x12 Dressed boards, utility, per M. $45.00
1x3 Dressed utility, per M. $25.00
1x6 Utility tongue and groove, per M. $35.00
1x8 Utility shiplap, per M. $40.00
2x4 Dressed utility, per M. $40.00
1x6 Dressed No. 3 boards, cedar, per M. $55.00
And a complete line of all standard 2x4, 2x6, 2x8, 2x10, 2x12 boards, shiplap, flooring, mouldings, etc.

INSULATE
Save Money and Fuel
Zonolite insulation—25 sq. ft. bag $1.50
Gyproc Wool—carton 60 sq. ft. $4.05
Fibreglas—carton 60 sq. ft. $4.35
Flexotile door sets, each $2.50
Draftite door bottoms, each $2.30
Rubber gasket, felt weatherstrip, bronze metal weatherstrip.
Downspout, 10 ft. long, each $1.60
Downspout elbows, each .30
Cement and clay drain tile, foot .10
No-Co-Rode sewer pipe, foot .50
Scutan building paper, 500 sq. ft. roll $2.85
Aluminium flashing, 30", per foot .55
Ironing board cabinets and doors at $6.95, $9.75, $10.75, and $13.95.
Stepladders from 4 ft. up, per foot .65
Hardwood floor grilles from .90

WALLBOARDS
Celluboard, 4x8 sheets .96
Welterweight, 4x8 sheets $1.44
Kenmore, 4x8 sheets $1.76
Gyproc Fireproof, 4x8 sheets $2.00
Simpson Prime White, 4x8 sheets $2.00
Bestolite Asbestos, 4x8 sheets $4.00
PV Hardboard No. 1 grade, 4x8x1/8" $2.72
PV Hardboard No. 1 grade, 4x8x1/4" $3.52
Brown Masonite, 4x8 sheets $4.16
Black Masonite, 4x8 sheets $4.80
Plywood, 1/4" 4x8 sheets $4.80
Barclay Tilboard, 4x4 sheets $8.00
Arborite counter topping, 2x4 sheets $12.00
Chromtrim metal mouldings, over 50 different shapes in stock, for every household purpose, per foot from .19
Simpson Decorative Ceiling Tile, two-coat white finish, the fastest selling ceiling tile on the market, all concealed nailing, per sq. ft. 11 1/2
A complete stock of cement, sand, gravel, roofings, sash and doors, builders hardware and tools. Floor sander and edger for rent.
Write, 2ask for call for free 28-page Illustrated Home Builders Catalogue.

STEWART & HUDSON
LIMITED
405 GORGE ROAD B 2171 - B 2612
Retail store open Saturdays until 5.30

BUILDERS SASH & DOOR LTD.
Sash, Doors, Frames, Millwork of all types; highest quality, lowest prices. Prompt service on all orders. Kitchen cabinets made to your specifications. Payments on easy monthly terms if desired.

HARDWOOD LUMBER AND VENEERS
All types hardwood lumber for boat builders, cabinet makers, hobby shops, small pieces cut to your specifications.

BUILDERS SASH & DOOR LIMITED
350 GARBALLY ROAD B 3171

ALL PRICES PER THOUSAND FOOT BOARD MEASURE
LUMBER SPECIALS
1x6 Tongue and groove shorts $25.00
8x10" Cedar bungalow siding $70.00
Low grade 2x4 S4S random length $33
1x8 Utility shiplap $35
We can supply everything in lumber.
Open all day Saturday
ATOM LUMBER CO.
210 JOHNSON ST. WEST B 2249
Evenings, G 0913

Have You Tried?
Mortite, the pliable weatherstrip. One sash size, 39c, economy size, $1.49. Storm and veranda sash, 50c and 60c ft. Door insulators, $3.50; thresholds, $1.25. Gyproc and Fibrex Wallboards, $2 sh.
SPRED SATIN, $7.95 gal. $2.40 qt. 3-step modern or clover-leaf casings, 1x3, 6c ft.; 1x2, 4c; 1/4Rd., 2c Arborite topping, 75c ft.
DRYSDALE'S BUILDERS' SUPPLIES
Drysdale Sash & Door Co. Ltd.
1720 Cook St., Near the Ball Park. G 4411

R. A. GREEN LUMBER CO. LTD.
2891 DOUGLAS STREET
FOR THE BEST IN BUILDING MATERIALS
LUMBER — MILLWORK — CABINETS
SPECIAL
40M board measure of low grade 2x4, S4S, random length, $35 M.
G 3613 G 7614

FROM PRODUCER TO YOU
1x8 Reject Shiplap $42.50
1x4 Com. flooring. Per M. $91
6-8-12" Cedar Knotty Siding
Hardwood Flooring (Birch) Per 100 $25
SAANICH LUMBER YARDS
3041 Douglas Brentwood
E 3038 Keating 121 M
Evenings: G 3508

28b CLOTHING, FURS, SHOES, ETC.

MAN'S DARK GREY OVERCOAT, NEW, size 38, $15; single-breasted tuxedo, size 38-40, tall, in new condition, $35; McBrine wardrobe trunk, cost $100, sell $50. 1425 Elford. Apartment 2.

LAPIN FUR COAT, SIZE 16; CHILD'S Indian sweater, size 8-10; good condition. E 7279.

BLACK SEAL COAT, SIZE 18, VERY good condition. Bargain, $58.50. 427 Kingston.

BROWN BROAD-TAIL SHORTEE. GOOD size 15. B 6959.

TWO COATS, 1 SKIRT TO FIT 12-YEAR-old girl. B 6515.

28d FURNITURE

CHESTERFIELDS RE-COVERED AND MODERNIZED
FREE ESTIMATES
HAGEL'S CHESTERFIELD HOUSE
536 Johnson Street Garden 3042

ATLAS MATTRESS SHOP ALL TYPES of mattresses, box springs. Hollywood bed upholstering, boat cushions and nook seats. Alterations and repairs. 2714 Quadra Street at Hillside. Garden 4923.

AMBASSADOR HOME SERVICE WILL come to your home, clean, disinfect, demoth your chesterfield, chairs, carpets. Ready for use the same day. All work guaranteed. B 5532.

WANTED FOR CASH
GOOD USED FURNITURE
Call Us First or Last.
SEED'S FURNITURE
1111 Fort St. E 0622, E 5695

IN TUNE WITH THE TIMES

Jack Webb, star of NBC's award-winning radio series **Dragnet**, spends a good deal of his time at Los Angeles Police Department where he does research on actual cases to be dramatized on the show. By this time, of course, all the officers know Webb and be practically has free run of the place. He's talked to policemen in interrogation rooms, crime labs, arsenals, everywhere a policeman's duty takes him, in order to get the authentic facts and flavor on a case.

All this is quite all right except that Mrs. Webb (screen actress **Julie London**) has become so used to the fact that her husband's work requires him to be with the police that she sometimes forgets herself. One day a newspaperman phoned the Webb home and wanted to speak to Jack.

"Oh, he's in jail again," replied Mrs. Webb casually. After she hung up, she realized what she said and spent a frantic hour trying to reach the reporter and set things straight.

An attempt to take a pulse-count of Vancouver Island's strapping new industries, as written by **Victoria Daily times** writer **Cecil Maiden** and narrator **George Barnes**, is the theme of a series of programs on CBR entitled, **Revolution in Vancouver Island**, heard Mondays at 7.45.

★ ★ ★

The program **In Search of Ourselves**, which started its third annual series last Tuesday, has played a big part in the mental-health movement in Canada, to judge from the response which has come in from organizations and individuals in various provinces.

But it has also aroused considerable interest in the United States, among psychiatrists, social workers, educational groups and laymen. One such group is the National Association of Educational Broadcasters.

Recently, when this association received a Ford Foundation grant to finance radio programs on the anthropological and sociological study of man, it turned to Canada for advice.

Overall planning of In Search of Ourselves is in the hands of **Marjorie McEnaney** of the CBC, who works in consultation with leading psychiatrists, social workers and sociologists. Production will again be by **Esse Ljungh** and the cast, as before, will perform anonymously. The broadcast time: 8.30 Tuesdays on the Dominion network.

★ ★ ★

Tonight . . . Lux Radio Theatre on KIRO at 6; **NBC String Quartet** on KOMO at 6.30; **Opportunity Knocks** on CJOR at 7; **Freddy Martin** on CKWX at 7.30; **Let George Do It** on KVI at 8; **Canadian Sports Roundup** on CJOR at 8.30; **A.C.T. Talent Show** on CKDA at 9; **Opportunity Knocks** on CJVI at 9.30; **Spinner Sanctum** on CKDA at 10.

Radio times and programs are furnished by stations and networks and are subject to last minute changes. The Times assumes no responsibility for inaccurate listings.

MONDAY NIGHT PROGRAMS

CKDA 1,340 kc.	CJVI 900 kc.	CBR 1,130 kc.	KIRO 710 kc.	KOMO 1,000 kc.	KJR 950 kc.	KVI 570 kc.	CJOR 600 kc.	CKWX 980 kc.
5.00 News; Roundup	Six-for One	Commentary	Edward R. Murrow	Note by Note	5.00 Mark Trail	Bobby Benson	Easy Listening	Sunny Boy 5.00
5.15 Musical Roundup	Six-for-One	Etude	Clifford and Clark	News	5.15 Mark Trail	Bobby Benson	Easy Listening	Sunny Boy 5.15
5.30 P.A. Show	Bing Crosby	Dixieland Jazz	World Today	Firestone	5.30 Chet Huntley	Clyde Beatty	Easy Listening	Jimmy Allan 5.30
5.45 Town Crier	Newscast	Dixieland Jazz	News	Firestone	5.45 Rythm Round-up	Clyde Beatty	Easy Listening	Who Am I 5.45
6.00 News; Scrapbook	Old Time Party	Lux Theatre	Lux Theatre	Music for Listening	6.00 News	Gabriel Heater	Easy Listening	News, Sports 6.00
6.15 Tippy's Scrapbook	Old Time Party	Lux Theatre	Lux Theatre	Crackerbarrel	6.15 News	Newsreel	Easy Listening	Bob White Show 6.15
6.30 Tippy's Scrapbook	Old Time Party	Lux Theatre	Lux Theatre	String Quartet	6.30 Bob Garred	Answer Man	Easy Listening	Bob White Show 6.30
6.45 Tippy's Scrap Book	Old Time Party	Lux Theatre	Lux Theatre	String Quartet	6.45 Elmer Davis	News	Easy Listening	Bob White Show 6.45
7.00 News; Cash Clues	Newscast	News	Boo Hawk	Mario Lanza	7.00 The Lone Ranger	Peter Salem	Opportunity Knocks	News 7.00
7.15 Cash Clues	Airmen	For You	Bob Hawk	Mario Lanza	7.15 The Lone Ranger	Peter Salem	Opportunity Knocks	Peggy Brooks 7.15
7.30 Jan Garber	Press Conference	For You	Choraliers	Music	7.30 Big Hand	Cisco Kid	Press Conference	Freddy Martin 7.30
7.45 Torchlite Paris	Press Conference	Revolution in V.I.	Choraliers	Music	7.45 Big Hand	Cisco Kid	Press Conference	Freddy Martin 7.45
8.00 News	Newscast	Linger Awhile	Lowell Thomas	One Man's Family	8.00 Orchestra	Let George Do It	News; Round Home	Can. News 8.00
8.15 Tel-Opinion	Airmen	Linger Awhile	Jack Smith	News of the World	8.15 Orchestra	Let George Do It	Music	Cecil Solly 8.15
8.30 Design for Living	Can. Sports	Farm Forum	Arthur Godfrey	Railroad Hour	8.30 Henry J. Taylor	Under Arrest	Sports Roundup	Share Wealth 8.30
8.45 Evening Serenade	Can. Sports	Farm Forum	Arthur Godfrey	Railroad Hour	8.45 Thos. Pelly	Under Arrest	Sports Roundup	Share Wealth 8.45
9.00 News. Talent Show	Take a Chance	Music	Suspense	Telephone Hour	9.00 Ghost Stories	Glenn Hardy	Rythm Range	Take A Chance 9.00
9.15 Talent Show	Take a Chance	Music	Suspense	Telephone Hour	9.15 Ghost Stories	Fulton Lewis Jr.	Rythm Range	Take A Chance 9.15
9.30 Talent Show	Opportunity Knocks	Van. Symphony	Beulah	News	9.30 News	Could This Be You	Monty's Music	Crime Doesn't Pay 9.30
9.45 Talent Show	Opportunity Knocks	Van. Symphony	Club 15	Bob Nicholls	9.45 Science H'lines	Could This Be You	ding Sings	Crime Doesn't Pay 9.45
10.00 Spinner Sanctum	Six for One	News	World Final	News	10.00 News	I Love A Mystery	News	News 10.00
10.15 Spinner Sanctum	Six for One	Provincial Affairs	Swap 'n' Shop	News	10.15 Dance Time	Frank Edwards	Vic Waters Show	Weaver of Dreams 10.15
10.30 Spinner Sanctum	Newscast	Gerry Peters	Swap 'n' Shop	U.N. My Beat	10.30 Dance Time	Chuckwagon Jamb.	Viv Waters' Show	At Close of Day 10.30
10.45 Sanctum and Sports	Lionel Barrymore	Gerry Peters	Book Associates	Nation's Capital	10.45 Dance Time	Chuckwagon Jamb.	News. Vic Waters	Chapel of Chimes 10.45
11.00 News; Sanctum	Dillaubaugh Delivers	U.N. Today	Night Owl	News	11.00 Dance Time	Chuckwagon Jamb.	Who Beat Who?	News 11.00
11.15 Spinner Sanctum	Dillabaugh Delivers	Hot Air	Night Owl	Harmonaires	11.15 Dance Time	Chuckwagon Jamb.	Vic Waters' Show	Bill Ward's Doghouse 11.15
11.30 Spinner Sanctum	Dillabaugh Delivers	Hot Air	Waltz Fest	Orchestra	11.30 Dance Time	Chuckwagon Jamb.	Vic Waters' Show	Bill Ward's Doghouse 11.30
11.45 Spinner Sanctum	Dillabaugh Delivers	Hot Air	News Final	Orch., News	11.45 Dance Time	Chuckwagon Jamb.	Vic Waters' Show	Bill Ward's Doghouse 11.45

TUESDAY PROGRAMS

CKDA	CJVI	CBR	KIRO	KOMO	KJR	KVI	CJOR	CKWX
8.00 News and Sports	Newscast	News	Morning Swap	News	8.00 Breakfast Club	Cecil Brown	News	News and Markets 8.00
8.15 Dave Hill Show	Music of the Waltz	Bill Good	News	Breakfast Pracas	8.15 Breakfast Club	News	Time and Tunes	Bob's Inn 8.15
8.30 Dave Hill Show	Music of the Waltz	Breakfast Club	G and Siam	Breakfast Pracas	8.30 Breakfast Club	Haven of Rest	Billy Browne	News, Bob's Inn 8.30
8.45 Roving Reporter	Music of the Waltz	Laura Ltd.	Rosemary	Dave Garroway	8.45 Breakfast Club	Haven of Rest	Billy Browne	Bob's Inn 8.45
9.00 News, Lombardo	Newscast	News. Comment	Wendy Warren	News	9.00 News	Breakfast Gang	Billy Browne	News, Casino 9.00
9.15 Claire Wallace	Music for Tuesday	Aunt Lucy	Aunt Jenny	Katherine Wise	9.15 Ann Sterling	Rise and Shine	Billy Browne	Casino 9.15
9.30 Housewives Holiday	Kate Aitken	Morn. Concert	Helen Trent	Margaret Meloy	9.30 Break Bank	Music	Good Neighbor	Music Means Money 9.30
9.45 Housewives Holiday	Music for Tues.	Morn. Concert	Our Gal Sunday	Ruth and Dick	9.45 Break Bank	Ladies' Journal	Music	Modern Kitchen 9.45
10.00 News, Lady	Six-for-One	Morning Visit	Big Sister	Ruth and Dick	10.00 Jack Berch	Glenn Hardy	Y' Never Know	News 10.00
10.15 Lucky Lady	Six-for-One	Happy Gang	Ma Perkins	Kings Row	10.15 Lone Journey	Tello-Test	Y' Never Know	Bob White 10.15
10.30 Lucky Lady	News	Happy Gang	Dr. Malone	Strike It Rich	10.30 My True Story	Answer Man	Town Crier	Bob White 10.30
10.45 Lucky Lady	Women's Page	Waltz Invite	Guiding Light	Strike It Rich	10.45 My True Story	Music	News	H'makers' Harmony 10.45
11.00 News, Inkspots	Household Hints	Air Kindergarten	Mrs. Burton	Double or Nothing	11.00 Betty Crocker	Ladies Fair	Man in House	News; D. Douglas 11.00
11.15 Inkspots	Waltz Festival	Man and Music	Perry Mason	Double or Nothing	11.15 Vic Lindlahr	Ladies Fair	Man in House	Geo. Murray 11.15
11.30 Lucky Listening	Piccadilly Parade	Man and Music	Nora Drake	Like a Millionaire	11.30 Against Storm	Queen for a Day	Passin' Buck	Perry Mason 11.30
11.45 Lucky Listening	Piccadilly Parade	Man and Music	Brighter Day	Like a Millionaire	11.45 Chet. Huntley	Queen for a Day	Passin' Buck	George Murray 11.45
12.00 News; Bing Crosby	News Parade	Man and Music	News	Life can be Beautiful	12.00 News	News	News, Melodies	News 12.00
12.15 Bing Crosby Show	Piccadilly Parade	News, Showcase	Cecil Solly	News	12.15 Sheelah Carter	Cedric Foster	Kiddies Karnival	Ken Hughes Show 12.15
12.30 News; Bing Crosby	News	Farm Broadcast	Eddie Arnold	Pepper Young	12.30 Bill Mosher	Harmony Hoedown	Kiddies Karnival	News, Ken Hughes 12.30
12.45 Bing Crosby Show	Reminder Time	Farm Broadcast	Tisket Tasket	Right to Happiness	12.45 Ted Malone	Harmony Hoedown	World Today	Ken Hughes Show 12.45
1.00 News	News	Aft. Concert	Hilltop house	Backstage Wife	1.00 Ann Sterling	Jack Kirkwood Show	Claire Wallace	News 1.00
1.15 Ed Farey Show	Club Diary	Aft. Concert	Mr. Information	Stella Dallas	1.15 Ann Sterling	Jack Kirkwood Show	Matinee Melodies	Ma Perkins 1.15
1.30 Ed Farey Show	Six for One	Aft. Concert	Housewives prot.	Widder Brown	1.30 Easy Listening	Double or Nothing	Double, Nothing	Big Sister 1.30
1.45 Ed Farey Show	Six-for-One	Allison Grant	Housewives Prot.	Woman in House	1.45 Easy Listening	Double or Nothing	Double, Nothing	Dr. Malone 1.45
2.00 News; Lost, Found	News, Harmonies	School B'cast	Housewives Inc.	Plain Bill	2.00 Easy Listening	News	Take It Easy	Red, White and Blue 2.00
2.15 Ed Farey Show	Southland Sing	School B'cast	Housewives Inc.	Fron Page Farrell	2.15 Easy Listening	United Nations	Take It Easy	Red, White and Blue 2.15
2.30 Ed Farey Show	Walter's Waxworks	Strike It Rich	Arthur Godfrey	Lorenzo Jones	2.30 Mary Marlin	Happy Felton	Take It Easy	Bert Taylor 2.30
2.45 Ed Farey Show	Walter's Waxworks	Strike It Rich	Arthur Godfrey	Bob and Ray	2.45 Evelyn Winters	Matinee Music	Take It Easy	Will Reeder 2.45
3.00 News; Swap, Shop	Walter's Waxworks	ive Voyage	Arthur Godfrey	Welcome Traveler	3.00 Valiant Lady	Take A Number	Take It Easy	News 3.00
3.15 Swap and Shop	Walter's Waxworks	Mus. Program	Arthur Godfrey	Welcome Traveler	3.15 Marriage for Two	Take A Number	Take It Easy	Pick the Hits 3.15
3.30 Hit Parade	$1,000 Stocking	Lump or Two	Arthur Godfrey	Aunt Mary	3.30 Mary M. McBride	Harmony Rangers	Widder Brown	Waltz Time 3.30
3.45 Hit Parade	$1,000 Stocking	Solo Guest	Arthur Godfrey	Dr. Paul	3.45 Mary M. McBride	Harmony Rangers	Second Spring	Waltz Time 3.45
4.00 News; Jo-Jo	$1,000 Stocking	unshine Society	Curt Massey	Mary Foster	4.00 Easy Listening	Fulton Lewis	Mostly Music	News 4.00
4.15 Jo-Jo	$1,000 Stocking	To be announced	Chicagoans	Road of Life	4.15 Easy Listening	Frank Hemingway	Mostly Music	Rythm Pals 4.15
4.30 Kiddie Kapers	Club 15	Lyrical Lady	Clifford and Clark	Favorite Records	4.30 Easy Listening	Behind the Story	Mostly Music	Rythm Pals 4.30
4.45 Kiddie Kapers	Walter's Wax Works	News	Clifford and Clark	Favorite Records	4.45 Easy Listening	Sam Hayes	Mostly Music	Star Time 4.45

Television Monday

STATION KING—TV SEATTLE

4.30	Space Cadet	8.00	Mama
4.45	Birthday Club	8.35	Story Theatre
5.00	Howdy Doody	9.05	Dramas
5.30	Sheriff Tex	9.15	Guest Star
6.00	Ku, Fran Ollie	9.30	Great Fights
6.30	Beany Time	9.45	Wrestling
6.45	WorldToday	11.00	C. Kennedy
7.07	You Asked It	11.30	Men-Crime
7.30	Stop Music	12.00	Nite Final

28k BICYCLES AND MOTORCYCLES

BICYCLES, ALL SIZES, REPAIRS, WORK guaranteed at Aaronson's, 585 Johnson St.

EVERYTHING IN BICYCLE REPAIRS AT Bernard Ltd. 1410 Douglas. G 5011.

BICYCLES
Just Like New
GUARANTEED 12 MONTHS
ENGLISH 3-SPEEDS $39.50
Pure Rubber Inner Tubes, 26" x 1 3/8", 50c
BICYCLES overhauled $2.75
VICTORY CYCLE WORKS
585 JOHNSON STREET

NOW IS THE TIME
Put a Deposit on that
DOLL CARRIAGE, WAGON, SCOOTER, TRICYCLE or BICYCLE
We will hold for Christmas
ROBINSON'S, 1307 BROAD
E 6212

281 STOVES AND FURNACES

A COMPLETE HEATING SERVICE AS close as your phone. Ranges, furnaces sold, serviced, repaired.
EAGLE SALES AND AGENCIES
1016 Fort Street Beacon 3923

LATE MODEL CLARE JEWEL RANGE with blower-type pot burner, $175. Cyclon oil burners, heaters, etc. Sun Ray Products Ltd., 2811 Douglas Street. B 4821.

PANSY FAWCETT WOOD AND COAL range, white enamel front, warming oven, copper coil; good condition; $35 or near offer. B 4726.

SPLENDOR-GLOW OIL CIRCULATING heater, medium size, ideal for small house, as new, $65. Call B 5822 Saturday or Monday.

ALBION RANGE, ENAMEL FRONT, WITH wick-type oil burner, day tank and pump, $100. B 1491, evenings.

McCLARY RANGE WITH A CYCLOS oil burner. Phone Albion 137R between 6 and 9 p.m. No Sunday calls.

FAWCETTE OIL RANGE WITH BROWER-type pot burner, drum, etc. Will sell to best offer. E 0705.

SMALL OIL-BURNING RANGE, CREAM enamel front, $80; available Thursday. Empire 1966.

McCLARY ELECTRIC RANGE WITH HIGH oven and garbage burner; $45. G 4720, 1174 Hewlett Place.

FURNACES REPAIRED AND INSTALLED All work guaranteed. Shaw Sheet Metal 1317 Wharf Street. Beacon 2342

McCLARY JEWEL WOOD AND COAL stove, will accept offers or trade for building materials, radio, etc. G 9418.

FURNACE REPAIRING AND INSTALLATION, air conditioning. Free estimates Hugh Neuman. Garden 2008

McCLARY FURNACES AIR CONDITIONING, repairs. Model Sheet Metal, 2010 Douglas Street. Empire 3918.

WHITE ENAMEL RANGE WITH ATTACHED 2-burner gas plate, $87.50. Carter's Stove Store, 820 Fort. Empire 3511.

DRUM HEATERS — HEAVY DRUMS, while they last. E 5335 after 7 p.m.

COAL OR WOOD HOT WATER JACKET heater, $5. E 2917.

CYCLOS AND KEMAC
OIL BURNER INSTALLATIONS
C. Taylor Home Appliance Co.
1436 Gov't St. at Cormorant E 3281

28m MACHINERY

NATIONAL MACHINERY CO. LIMITED
Distributors for:
Mining, sawmill, logging and contractors' equipment.
Enquiries invited
GRANVILLE ISLAND, VANCOUVER 1, B.C.

SINGLE DRUM FRICTION DONKEY AND 3-ton 1947 Ford truck and gravel box and hoist. Coliquitz 401.

28n GARDENS AND SUPPLIES

SPECIAL! SPECIAL!
27-inch leaf and lawn sweeper. Only $37.50 Power Mower Sales and Service, 712 Humboldt, B 6513.

TOP SOIL, PEAT SOIL, MANURE, ROCK, gravel, mushroom compost; manure by the sack. Coliquitz 380X.

28p ANTIQUES

DE RODIL IMPORTER
HIGHEST PRICES PAID FOR FINE ANtiques, silver, furniture, etc. Garden 7514.

IT TAKES NO TIME TO PLACE A TIMES Classified Ad. Our ad-takers give you quick, expert and courteous service. Phone Beacon 3131.

28o FARM IMPLEMENTS

IT'S HARD TO BELIEVE BUT TRUE
JUST LOOK AT THIS BARGAIN
FARMALL CUB TRACTORS—Completely ready to work, with hydraulic fingertip control.
ONLY $950
Great Reductions on Implements
Call or Phone
FARWEST MOTORS LTD
971 YATES ST. G 8174

JOHN DEERE TOYS
Just arrived, a new shipment
TRACTORS—COMBINES—SPREADERS
WAGONS—PLOWS—DISC HARROWS
Place your Christmas order now.
Peden, Goodman & McKenzie
"YOUR JOHN DEERE DEALER"
507 CORMORANT ST. B 7611

Ford Tractors - Major Tractors
Successful Farmers Use FORD TRACTORS
We have a complete line of Farm and Industrial Equipment for Ford Tractors
SEE US FOR A DEMONSTRATION TODAY
National Motors Limited
SERVICE — SALES
G 8177 825 VIEW STREET

28x MISCELLANEOUS FOR SALE

CAMERA 4 x 5 PRESS 4.7 GRAFLEX optar in Graphex shutter, Kalart coupled rangefinder, Heiland flash, complete with Graflex film pack adapter, cut film magazine, three double film holders, lens hood and filter. Cost $395, sell $225. Seen at Victoria Photo Supply.

LEARN TO THROW A NEW ZEALAND boomerang; guaranteed to return, a fascinating thing, a unique gift for Christmas, loads of fun. For full particulars write "Boomerangs," Post Office, Box 151, Victoria, B.C.

FAWCETT OIL BURNING RANGE, cream and black. Autopulse pump and all attachments, in perfect condition, best offer. Also packing barrels and tea boxes for sale. B 4377.

FRIGIDAIRE FRIG., 5 CU. FT., $200; large-size crib, $15; pram, $15; bathinette, $3; double-bed spring-filled mattress, $25; lawn mower, $5; 50-ft. garden hose, $2; vacuum (Filter-Queen), $100. G 4817, 3301 Tennyson.

RABBITS, RABBITS, RABBITS
NEW ZEALAND WHITE RABBITS, ready to breed. For sale at reasonable prices. 1065 Portage Road. Call Sundays and Wednesday afternoon only.

SELLING OUT, LEAVING TOWN—FOLDing cot with mattress, $10; double bed, complete, $20; electric heater, $8; two-piece chesterfield suite, $20; etc. 1870 Allenby Street.

23-CUBIC-FOOT GENERAL ELECTRIC two-door refrigerator, two years old, perfect condition. Soda fountain, carbonator, 904 Government. G 0004.

FOR SALE—"SUNBEAM" IRONMASTER electric iron, finger tip control, like new, $10. Bird cage and stand, $6. Phone G 2649 or Cpl. 292 U.

SEAL-BEAM HEADLIGHTS, COMPLETE with adapter unit. Will fit any Chrysler model 1935-38. These lights are brand new, have never been used, $15. B 3246.

$25 TO $100 ALLOWED FOR CLEANER, radio, sewing machine, etc., when purchasing combination cleaner-polisher or sewing machine. E 5414 or E 0458.

LARGE DOLL HOUSE, FURNISHED; child's table and chairs; one door, frame and hardware; one window and frame; nook cabinet. E 7229.

BOY'S SKATES, SIZE 7; GIRL'S SKATES, size 4; boy's Cub sweater, size 8-10; child's toy stove and doll's high chair; girl's saddle oxfords, size 6-AAA. Garden 4238.

MANURE—FOR BEST RESULTS USE pulverized duck guano. Two sacks $2, delivered. Duck Farm, Sidney 180.

SERVICEABLE KITCHEN BOILER AND pipes, $10. Frost, 1071 Tulip Avenue.

28x MISCELLANEOUS FOR SALE

SUBSTANTIAL KITCHEN TABLE WITH drop sides, $5; cabinet chest of drawers, $8. Phone Empire 1047.

"SUPER SEW" SEWING MACHINES
707 Johnson. GLOBE ELECTRIC E 5524
Home of Flu-O-Ray Lamps and Tubes

COLEMAN STOVES, LANTERNS, LAMPS, and repair parts at F. Jeune and Bro., 570 Johnson. G 4632.

COFFEE SHOP EQUIPMENT, SHOWCASE, meat slicer, dishes, stools, counters, cash register, etc. G 0004.

SPECIALTY FINISHERS, 2220 DOUGLAS. B 4612. Furniture repairs, refinishing and French polishing. Free estimates.

DARK BROWN SQUIRREL FUR NECKpiece, lovely skins, as new, price $25. G 6820.

SUNBEAM MIXMASTER WITH POWER transfer unit and food chopper attachment. Never used. Offers. E 1492.

UPRIGHT VACUUM AND ATTACHMENTS, $75. Washer, $89; half prices. Empire 9336, 6 to 9 p.m.

ALL-WOOL HAND-BRAIDED SCATTER rugs, 12" to 36". Phone B 5637 after 3 p.m.

BOILING FOWL, FRESH KILLED AT THE farm. G 9148.

CONNOR WASHING MACHINE, GOOD condition. Phone Beacon 5531.

THREE-YEAR-OLD GENERAL ELECTRIC Frige. Phone B 4377.

TWO BUNDLES OF EXTERIOR WELTEX siding with 112 square feet in each. E 6053.

RASPBERRY CANES AND STRAWBERRY plants. 356 St. Charles Street. E 9664.

FOR YOUR HOME, INSULITE WINDOW insulation, sales. Phone Empire 0475.

FOUR PAIRS PURE WOOL BLANKETS, sheets, bedspreads, curtains. G 7241.

HOLLY TO SEND EAST. CHEAP IF you call. E 0364, no dealers.

AUTOMATIC COAL STOKER, GOOD CONdition; good heavy basin. E 9531.

CRESS BUNION SALVE—FOR AMAZING relief. Your druggist sells Cress.

FOR SALE—POOL TABLE AND EQUIPment, complete, $400. Phone E 9434.

BABEE TENDA, LIKE NEW, $15; ALSO playpen, $2. B 7545.

4'6" X 7'6" WILTON CARPET, AS NEW, $27. G 2429.

FOR PICTURE FRAMING DIGGON'S
FOR RUBBER STAMPS DIGGON'S

TRI-TITE
Solves
COLD, DRAUGHTY WINDOWS
See
These NEW PATENTED WINDOWS
AT
B.C. Roofers & Insulators
(J. N. "Jock" Findlay)
715 VIEW STREET Phone B 3119, E 6822

29 WANTED MISCELLANEOUS

WANTED
Good Used Furniture
Stoves, Heaters, Carpets
Best Cash Prices Paid
HUB FURNITURE CO.
713-719 Johnson St. G 6425

ISLAND JUNK CO. — BEER BOTTLES, rags, tools or anything useful bought; town or country. E 0343, day or evening.

DINING TABLE, BLEACHED PREFERRED but not necessary, reasonable. Chairs if you have them. E 0364.

WANTED — 12 GAUGE SHOTGUN. G 0782, between 6 and 8 p.m.

WANTED—OLD CARS FOR WRECKING. Bob. E 7689.

WANTED—USED TRUMPET IN GOOD condition. B 7097.

REQUIRE USED HOUSEHOLD FURNIture, carpets, etc. for cash. G 5369.

OLD BICYCLES AND PARTS ARE WORTH money at 585 Johnson Street.

WANTED—USED FURNITURE, HOLLAND Bros. & Company. Empire 6913.

WANTED — GOOD USED FURNITURE Seeds' 1111 Fort Street. Empire 0622.

BEST PRICES FOR USED FURNITURE. Reliable Furniture, 541 Johnson. E 6714.

FREE — THAT OLD KITCHEN HOTwater tank hauled away. E 7689.

30 SWAPS

PARTIALLY COMPLETED MACHINE lathe for wood lathe. B 5881.

31k PIGS

HOGS
Wanted — Consistent supply of butcher hogs weekly. Cross Stores Ltd.

31a POULTRY, HATCHING EGGS, ETC.

FOR SALE — 100 R.O.P. SIRED NEW Hampshire pullets, approaching full lay. Coliquitz 310-M.

SOLLY CHICKS
DEPENDABLE AND PROFITABLE FOR over 40 years. Orders NOW being booked for 1952 delivery. White Leghorns, New Hampshires, Leghorn Crosses, Barred Rock Cross Hampshires. Solly Poultry Breeding Farm, Westholme, B.C.

31f DOGS

FINE GOLDEN COCKER PUPPIES, JUST right for Christmas. Males $10. Females $5. Mr. Barker, Thetis Lake Road.

SPRINGER SPANIEL PUPS, TRUE thoroughbred. 1140 Craigflower. E 9607.

31h RABBITS

BERT THE RABBIT MAN WILL BUY all your meat rabbits. Phone B 7649.

RABBITS, MEAT AND BREEDING STOCK. 356 St. Charles. E 9664.

34 HOTELS

NEW LOW RATES NOW
Centrally located, modern, 100% fireproof hotel. Abundance of hot water, steam heat, elevator, phone and maid service. Newly decorated. From $7 a week (single) and up. Just a few available. Investigate at once.
ST. JAMES HOTEL
Corner Douglas and Johnson
Phone G 7187

JAMES BAY HOTEL
Comfortable rooms equipped with hot and cold running water and telephone. Television entertainment. Excellent food with dining room service. Very low rates. 270 Government Street, G 7151.

THE CAMERON LAKE CHALET
Cameron Lake, V.I., B.C.
A DIFFERENT HOLIDAY BY A MOUNtain lake. Good home cooking and recreation. Write or phone Parksville 55 W.

ABERDEEN HOTEL
Attractive, Quiet Surroundings
Hot and Cold Water in Every Room
Close in—Dining Room
941 McCLURE ST. GARDEN 3742

HOTEL SHERWOOD
RESIDENTIAL AND TRANSIENT, CENtral location, H. and C. water, also H.K.R., daily, weekly, monthly rate. 723 Yates St. Garden 0148.

THE GLENSHIEL, 606 DOUGLAS. A residential hotel providing every comfort for elderly people. Rooms with and without bath. Empire 4164.

RITZ HOTEL, 710 FORT ST.
FURNISHED APARTMENTS AND ROOMS
Elevator Service—Permanent or Transient
E 1021

34a WINTER RESORTS

MAPLE INN, MAPLE BAY, DUNCAN, V.I. Open all winter, reduced rates.

35 ROOM AND BOARD

ANNOUNCING THE OPENING OF LITTLE Habor Residential Club for business girls, on November 15. Rooms with and without board. Recreational facilities. Address 441 Barnard Avenue and 724 Esquimalt Road. Phone E 8022. Excellent bus service. Reservations can be made now.

ROOM AND BOARD WITH YOUNG family in country home, fifteen minutes drive from Victoria. Ideal for pensioner. $20 a month and some help with few odd jobs. Box 1922, Victoria Press.

LOVELY ROOM, GOOD BOARD AND kind care for elderly man and wife. Cambridge Rest Home. 2216 Cambridge St. Vancouver, B.C.

ST. GREGORY'S, 701 SEA TERRACE, lovely residence for elderly people; terms very moderate. E 2631.

BED-SITTING ROOM WITH BREAKFAST in lovely Fairfield home, near park. Young business women. B 4947.

NICE, WARM ROOM, ALL HOME PRIVIleges. Close to bus. Reasonable rates. E 3620.

THE MARGUERITE—BEST OF MEALS IN clean, happy home for young people. $65. 1544 Bank Street. G 5064.

ROOM WITH BREAKFAST OR FULL board; overlooking Oak Bay golf course. E 6870.

35 RO

RUDOLPH THE RED-NOSED REINDEER

47 CARS FOR SALE

WILSON MOTORS LTD.
YATES AT QUADRA — E 1107 — E 1107

MORE PEOPLE BUY USED CARS HERE THAN ANY OTHER PLACE—1,234 USED CARS SOLD TO DATE THIS YEAR.

- 1951 CHEV. COM. COUPE — $3395
- 1950 OLDS SEDAN "88". Radio and heater — $3195
- 1949 OLDS 2-DOOR SEDAN "88". Radio, heater — $2795
- 1951 CHEV. DE LUXE SEDAN. Power glide — $2595
- 1950 PONTIAC 2-DOOR SEDAN. Radio and heater. Big six — $2595
- 1947 CADILLAC SEDAN. Radio and heater — $2595
- 1950 OLDS 2-DOOR SEDAN "76". Hydramatic drive. Radio and heater — $2595
- 1950 MONARCH SEDAN. Radio and heater — $2495
- 1951 STUDEBAKER COUPE. Radio, heater — $2495
- 1949 PONTIAC SEDAN SILVER STREAK "8". Radio and heater — $2395
- 1949 OLDS SEDAN "76". Hydramatic drive — $2395
- 1950 PLYMOUTH DE LUXE SEDAN. Radio, heater — $2195
- 1950 CHEV. DE LUXE SEDAN. Heater, white wall tires — $2195
- 1950 STUDEBAKER COUPE. Radio, heater — $2145
- 1950 CHEV. SEDAN — $2095
- 1947 BUICK SEDANETTE. Radio, heater — $1995
- 1950 CHEV. SEDAN. Heater — $1995
- 1950 CHEV. SEDAN. Heater — $1945
- 1949 CHEV. SEDAN. Radio and heater — $1895
- 1946 OLDS SEDAN "98". Hydramatic drive. Radio and heater — $1695
- 1950 VANGUARD SEDAN — $1595
- 1950 AUSTIN SEDAN — $1345
- 1949 AUSTIN SEDAN — $1295
- 1949 AUSTIN 2-DOOR — $1125
- 1950 PERFECT — $1095

WILSON'S RED SPOT SPECIAL
1948 DODGE DE LUXE SEDAN, equipped with heater and new seat covers. Reconditioned and guaranteed with the Wilson OK. Previously advertised for $1,695. Now on the spot for — $1495

HERE IS A REAL SAVING OF $200. DON'T DELAY, SEE THIS ONE TODAY.

GOOD VALUE USED CARS
On Our Yates St. Bargain Lot

- 1947 CHEV. SEDAN — $1195
- 1946 MERCURY SEDAN — $1095
- 1941 FORD SEDAN — $945
- 1941 HUDSON SEDAN — $895
- 1939 BUICK SEDAN — $895
- 1938 FORD SEDAN — $795
- 1948 MORRIS 2-DOOR — $695
- 1939 NASH SEDAN — $695
- 1938 FORD SEDAN — $695
- 1940 HUDSON SEDAN — $695
- 1939 WILLYS SEDAN — $645
- 1938 CHEV. 2-DOOR — $595
- 1939 FORD SEDAN — $595
- 1938 DODGE COUPE — $495
- 1936 FORD SEDAN — $495
- 1938 DODGE SEDAN — $495
- 1934 CHEV. 2-DOOR — $295
- 1936 STUDEBAKER SEDAN — $295
- 1936 PONTIAC SEDAN — $195
- 1933 CHRYSLER SEDAN — $145

USED TRUCKS READY FOR WORK

- 1950 CHEV. SEDAN DELIVERY — $1695
- 1950 CHEV. ½-TON PICK-UP — $1595
- 1949 CHEV. ½-TON PICK-UP — $1495
- 1949 FARGO 1-TON PICK-UP — $1445
- 1951 COMMERCIAL PANEL — $1345
- 1948 CHEV. ½-TON PICK-UP — $1295
- 1945 INTERNATIONAL 2-TON C.C. — $1145
- 1946 FORD 2-TON C.C. — $995
- 1947 FORD ¼-TON PANEL — $995
- 1946 CHEV. ½-TON PICK-UP — $995
- 1939 FORD 2½-TON FLAT DECK with rollers — $745
- 1941 FORD ½-TON PICK-UP — $695
- 1938 INTERNATIONAL PANEL — $295

REMEMBER: A GOOD DEAL DEPENDS ON A GOOD DEALER.

WILSON'S BARGAIN LOT
YATES AT QUADRA
Open Evenings Till 9
E 1108 — E 1108

VICTORIA SUPER SERVICE
ANNOUNCES YEAR-END CLEARANCE OF INVENTORY

Every car must go. Drastically reduced prices. HUNDREDS OF $$ OFF ON EACH CAR.

Watch for our big display ads. Come in TODAY while the selection is at its best.

Victoria Super Service Limited
Johnson at Blanshard — E 1155

47 CARS FOR SALE

NATIONAL MOTORS LIMITED
CANADA'S HIGHEST TRADERS

NO MONEY NEEDED HERE! WE HAVE ENOUGH CARS SO THAT YOUR CAR WILL MAKE THE DOWN PAYMENT

- 1951 FORD CUSTOM TUDOR; heater, white walls, wheel rings, one owner. A-1 — $2595
- 1950 FORD CUSTOM TUDOR; heater, radio, wheel rings. A-1 — $2195
- 1950 DODGE SEDAN; heater, one owner. A-1 — $2095
- 1950 AUSTIN SEDAN; heater, one owner. A-1 — $1395
- 1949 PLYMOUTH FIVE-PASSENGER COUPE; heater, one owner. A-1 — $1895
- 1949 AUSTIN SEDAN; heater, one owner — $995
- 1948 PREFECT SEDAN; heater, radio. A-1 — $895
- 1947 CHEVROLET SEDAN; heater. A-1 — $1395
- 1947 FORD SEDAN; heater. A-1 — $1395
- 1947 MERCURY SEDAN; heater. A-1 — $1495
- 1947 MERCURY TUDOR; heater, new paint — $1250
- 1941 FORD COUPE; heater — $695
- 1939 FORD TUDOR — $525
- 1938 STUDEBAKER FIVE PASSENGER COUPE; radio and heater — $595
- 1936 CHRYSLER SEDAN — $395
- 1937 FORD TUDOR — $395
- 1935 CHEVROLET SEDAN — $195
- 1934 CHEVROLET SEDAN; heater — $325

TRUCKS

- 1950 THAMES ½-TON PANEL. A-1 — $995
- 1947 WILLYS JEEP; very clean. A-1 — $895
- 1947 FORD ½-TON PICK-UP; four-speed transmission. A-1 — $1195

MORE TO CHOOSE FROM AT
NATIONAL
"HEART OF AUTO ROW"
WHERE THE BEST CARS SELL FOR LESS

TWO LOTS TO SERVE YOU
819 YATES ST. — 821 VIEW ST.
G 8177

47 CARS FOR SALE

WE CAN SAVE YOU MONEY ON A USED CAR BUY

'49 Ford Sedan
This heater-equipped model is in top condition. Be sure of trouble-free driving this winter with stock 1586 A — $1597

'47 Plymouth Sedan
This is one of the best buys we have had in the famous P-15. Heater and in excellent condition. Stock 1424 B — $1597

A TIME LIMIT SPECIAL
FRIDAY - SATURDAY ONLY

'41 Lincoln Sedan
This car has been carefully driven by one owner, interior as new, in beautiful condition throughout.
WAS $1397 — NOW $997

'39 Hudson Sedan
Dependable low cost transportation can be yours in this car. New paint. It's ready to roll. Stock 1634 B — $697

FOR THE BEST DEAL IN TOWN IT'S ALWAYS
OLSON'S BARGAIN LOT
1036 YATES STREET — PHONE G 1144
Open Till 9 P.M.
DEALERS FOR CHRYSLER — PLYMOUTH and FARGO TRUCKS

DEPENDABLE AUTOMOBILES
1950 PLYMOUTH SEDANETTE. Custom radio and heater — $1995

SPENCER HOUSTON CAR SALES
951 YATES ST. — B 1032

K-M AUTO SALES
B 5822
1101 YATES AT COOK STREET
BETTER CARS FOR LESS

47 CARS FOR SALE

J. M. WOOD MOTORS
THE HOME OF "GOLD SEAL" USED CARS
WHERE A DOLLAR SPENT, MEANS A DOLLAR'S WORTH OF VALUE

- 1950 DODGE CLUB COUPE —the smart model — $2195
- 1949 DODGE CUSTOM CLUB COUPE —smartness plus the famous fluid drive — $2395
- 1948 DODGE TUDOR—the family car — $1695
- 1949 CHEVROLET TUDOR—a bargain —for those who like G.M. products — $1695
- 1931 DE SOTO SEDAN—a well-kept car — $225
- 1940 WILLYS SEDAN—the economy unit — $495
- 1941 PLYMOUTH SEDAN —always popular — $1050
- 1941 BUICK SEDAN—in a class of its own — $1295
- 1950 AUSTIN SEDAN — economy again, with style — $1450
- 1947 DODGE SEDAN—for reliability Dodge cars excel — $1550
- 1949 MERCURY SEDAN — power with ribbon-winning style — $2095
- 1949 DODGE CUSTOM SEDAN — one ride will prove its ease of handling plus smooth performance — $2495
- 1950 DODGE CUSTOM SEDAN — only 5,000 miles—gyromatic drive — should be called a new car — $2995

TRUCKS

- 1942 DODGE—3-TON — $895
- 1946 FORD—2-TON — $895
- 1951 FORD PANEL — like new — $1895
- 1949 DODGE SUBURBAN — $2195

MANY MORE TO CHOOSE FROM AT OUR TWO LOCATIONS
1061 YATES ST. — 837 YATES ST.
PHONE G 7196

47 CARS FOR SALE

"Better Cars at Reasonable Prices"
K-M AUTO SALES
1101 YATES AT COOK — B 5822

- 1951 FORD CUSTOM TWO - TONE COACH. Radio and visor; 5,000 miles — $2495
- 1946 PONTIAC SMALL "6" SEDAN. Special — $995
- 1939 PACKARD "6" SEDAN. Columbshift. Complete overhaul, good tires — $895
- 1947 FORD FIVE-PASSENGER CLUB COUPE. Low mileage. Radio and heater. A-1 — $1395
- 1946 PONTIAC BIG "6" SEDAN. Radio and heater. Handyman Special — $950
- 1941 CHEVROLET SEDAN. Good tires; reasonable — $895
- 1941 FORD SEDAN. '48 motor. New paint — $795
- 1939 DODGE COACH. Radio and heater. Very good tires. A good car — $695
- 1939 PLYMOUTH COUPE. Heater, good tires, large trunk — $695
- 1939 PLYMOUTH SEDAN. Very good motor. A special at only — $625
- 1938 FORD COACH. Good tires. Family car — $495
- 1937 STUDEBAKER COUPE. Good tires. Radio and heater — $485
- 1936 FORD COACH. Good tires. Only — $295
- 1936 OLDSMOBILE COUPE. Nice little car. Only — $395
- 1935 AUBURN "8" SEDAN. Very clean, little car — $295
- 1934 FORD, ENGLISH MODEL "Y" COACH. Good tires. Priced at — $195
- 1948 FORD 1-TON PICK-UP. Special — $895
- 1938 INTERNATIONAL ½-TON PICK-UP. A good one — $550
- 1937 REO ½-TON PICK-UP — $265
- 1928 FORD COUPE. Good motor — $95
- 1929 FORD A COACH. Good motor — $95

We have several older cars priced at $35 up.
OPEN EVENINGS
K-M AUTO SALES
1101 YATES AT COOK — B 5822

47 CARS FOR SALE

PRE-CHRISTMAS INVENTORY REDUCTION NOW UNDER WAY

- 1950 HILLMAN MINX. New car condition — $1445
- 1949 AUSTIN A 40 FORDOR SEDAN. Excellent — $1195
- 1946 PACKARD CLIPPER SEDAN — $1595
- 1938 OLDSMOBILE COUPE — $695

Transportation Special
- 1929 FORD COACH — $75

OUR POLICY IS CUSTOMER SATISFACTION

THOMAS PLIMLEY LIMITED
Est. 1893
1010 YATES ST. — G 7161

COMPARE OUR PRICES

- 1949 STUDEBAKER CHAMPION SEDAN. Only run 12,000 miles — $1995
- 1949 CHEVROLET 2-DOOR SEDAN — $1695
- 1948 AUSTIN SEDAN — $995
- 1949 FORD THAMES VAN — $495
- 1948 STUDEBAKER CHAMPION SEDAN equipped with climatizer and overdrive — $1795
- 1948 HILLMAN SEDAN. Column gear shift — $895

JAMESON MOTORS LTD.
740 BROUGHTON ST. VICTORIA, B.C.
Phone G 8353; After 6 p.m., E 7374-E 6204

PITZER & NEX
HILLMAN DEALER
HUMBER HAWK - COMMER VAN
2650 DOUGLAS ST. — PHONE E 6424

- 1946 DODGE ½-TON PANEL. First-class condition — $875
- 1950 HILLMAN MINX SEDAN. 1 owner car — $1475

47 CARS FOR SALE

DAVIS MOTORS LTD.
900 Fort St. — 920 Yates St.
G 8154 - G 8342

- 1951 POWER GLIDE SPORT COUPE, complete extras — $2695
- 1950 DODGE SPECIAL DE LUXE SEDAN. Radio and heater — $2250
- 1950 PONTIAC DE LUXE SEDAN — $2250
- 1950 AUSTIN A 40 SEDAN — $1395
- 1949 AUSTIN A 40 SEDAN — $1250
- 1949 VAUXHALL SEDAN Sensational six — $1595
- 1949 PONTIAC STREAMLINER, hydramatic drive — $2295
- 1948 PONTIAC CHIEFTAIN TWO-DOOR SEDAN — $1695

SPECIAL
- 1948 PONTIAC SEDAN, radio and heater. Needs some repairs — $1050
- 1946 CHEROLET SEDAN — $1195
- 1946 PLYMOUTH SEDAN. Radio and heater — $1395
- 1940 DODGE SPECIAL DE LUXE SEDAN — $895

TRUCK SPECIALS
- 1949 G.M.C. ½-TON PICK-UP — $1450
- 1947 DODGE ½-TON PICK-UP — $1095
- 1947 MAPLE LEAF 3-TON. Four-yard body and hoist — $1895
- 1945 CHEVROLET PICK-UP — $895
- 1941 G.M.C. 2-TON 161" wheelbase — $895
- 1940 PONTIAC LIGHT DELIVERY — $495

80 MORE CARS TO CHOOSE FROM
For After Hours Information Please Phone Any of the Following Salesmen:
HAROLD BRUNELL, E 6129
GLENN O. SMITH, E 7309
SAM TAYLOR, B 4500
GUY MORLEY, G 8218
JACK CLEMENTS, Albion 284X
BINKIE TISDALL, E 1644
GORDON TOMLIN, G 8154, 9 to 6 p.m.

DAVIS MOTORS LTD.
BUICK - PONTIAC - VAUXHALL
G.M.C. TRUCKS

SPECIAL BUY
1949 VAUXHALL "SIX" SEDAN
Condition Just Like New
$1495
Masters Motor Co. Ltd.
815 VIEW ST. — PHONE E 3541

47 CARS FOR SALE

LOUIS NELSON LTD.
827 PANDORA AVENUE — E 6113
KAISER - VANGUARD - TRIUMPH

- 1951 TRIUMPH—Demonstrator, equipped — $1,450
- 1950 PREFECT SEDAN — Excellent condition, low mileage.
- 1950 METEOR SEDAN — $1,875
- 1950 AUSTIN SEDAN — $1,29[illegible]
- 1949 AUSTIN SEDAN, in excellent condition — $1,195
- 1949 PONTIAC SEDAN — $1,950
- 1949 HILLMAN SEDAN — $1,225
- 1949 VANGUARD SEDAN — $1,395
- 1948 CHEVROLET SEDAN — $1,550
- 1948 PLYMOUTH SEDAN — $1,450
- 1939 PONTIAC COUPE—Heater — $650
- 1938 CHEV. COACH. A one-owner car, new paint job, new tires, low mileage. The cleanest Chev. in town. — $750
- 1933 FORD COACH — $225

TRADE OR TERMS

47a TRUCKS AND TRAILERS FOR SALE

FOR SALE, 1941, 2-TON FORD TRUCK, flat deck. Motor replaced 3 years ago. Price, $350. Can be seen at 3233 Shelly St. G 7104.

1949 STUDEBAKER ½-TON PICK-UP, good condition, $1,350. Norton Service, G 4842.

¾-1-TON PICK-UP
1947 CHEVROLET PICK-UP—Mechanically perfect, 4-speed transmission. Good tires, new paint job.
$1295
FARWEST MOTORS LTD.
YATES AT VANCOUVER STS. — G 8174

47c AUTO REPAIRS AND SERVICE

1949 G.M.C. ½-TON PICK-UP CANOPY, low mileage, one owner, de luxe cab, Underseal, new battery, new tires front, snow grip rear. Heater and defroster. This unit selling for $200 off market value. Check dealers' prices for comparison. Price, $1,300. Terms. Phone, Belmont 59 G.

MOTOR AND CHASSIS STEAM CLEANING. Empress Garage, 629 Courtney. E 7632.

MOONEY'S AUTO BODY SHOP
Body, paint and fender repairs. E 6177.

SPEEDOMETER & WINDSHIELD WIPER repairs. Chet Dowman, 724 Johnson. E 1411.

AUSTIN, PACKARD AND JAGUAR OWNERS
"WINTERIZE" NOW!
Due to the present world crisis there is a critical shortage of Ethylene-Glycol ANTI-FREEZE, and we therefore suggest that you bring your car in to us immediately and let us service it for Winter Driving.
WE HAVE A LIMITED STOCK OF ANTI-FREEZE AND CAN FILL YOUR NEEDS NOW!
Avoid that winter freeze up that is so costly. You cannot afford to wait!
COME IN TODAY OR PHONE FOR AN APPOINTMENT
THOMAS PLIMLEY LTD.
1010 YATES STREET, VICTORIA, B.C.
Est. 1893. — Telephone Garden 7161

"CARE SAVES WEAR"
LET US WINTERIZE YOUR CAR WITH TUNE UP FOR WINTER STARTING.
HAWKES BROS. GARAGE
Moss and Fairfield—E 0641

47d AUTO FINANCING AND INSURANCE

FOR YOUR INSURANCE NEEDS, SEE Johnston & Co. Ltd., 1306 Broad St., E 5241.

CAR INSURANCE COSTS ONLY $14 to cover in B.C. to get a pink card.
J. W. BUCKLER INSURANCE AGENCIES
124 Pemberton Building — Empire 2144

PURCHASE YOUR CAR AT 50% REDUCTION IN CARRYING CHARGES
4½% INTEREST ON UNPAID BALANCE
GILLESPIE, HART & CO. LTD.
611 FORT STREET — GARDEN 1181

AUTOMOBILE FINANCING
Purchases of automobiles, household appliances and industrial equipment financed on monthly payment plan. Loans on late model cars. Reasonable Rates — Prompt Service
ISLAND FINANCES LIMITED
1112 Broad Street — Phone Garden 6831

48 CARS AND TRUCKS WANTED

ATTENTION — CASH FOR OLD CARS, any condition. Bob, E 7689.

NEED CAR FOR MY BUSINESS. ALL cash. No dealers. B 3523.

49 BOATS AND MARINE FOR SALE AND WANTED

BOAT-BUILDING AND REPAIRING, Engine-installation, machine work, welding and tank-making, etc.
FOSTER'S SHIPYARD
419 Bay Street — E 0408

INBOARD AND OUTBOARD POWER BOATS
SPORT FISHING CRAFT
Boats of all types built to order.
VOGLER'S SEACRAFT
E 0412 — 3041 Douglas St.

28 FT. 6 INS. ADMIRALTY PATTERN lifeboat. Converted Willis six, motor, navy whaler sails, slight shelter cabin. Hull excellent, motor and sails fair. Rigged for hand, long lining. Wonderfully safe boat. $800. Terms if desired. E 8402.

FOR SALE—A RECONDITIONED GRAY marine engine, model 4 cylinder 75 h.p. Phantom series, Direct drive, as new. Call Angus Marine, 564 Yates St., G 7431.

MARINE RADIO, SPILSBURY & HEPburn, Epcol, Fisher, Troller & Ekolite sounders. Radio Specialties 846A Johnson, Beacon 2725.

FOR SALE A RECONDITIONED GREY marine engine, model 4 cylinder, 75 H.P. Phantom series, Direct drive and as new. Call ANGUS MARINE, 564 Yates St. G 7431.

FOR SALE—SET-UP AS USED ON PRODUCTION line in building 9 ft. clinker boats ready to plank: G 3592.

FIRST-CLASS 14 FT. CARVEL-BUILT inboard 3 h.p. Briggs. $350. G 3592.

1½ H.P. EVINRUDE OUTBOARD FOR sale. G 9934.

"AIRGUIDE" FISHERMAN'S BAROMETER The most unique instrument for the sport fisherman, shows barometric pressure AND points to the fishing conditions on an easy to read scale. Comes in attractive grey leatherette case, amazingly low in cost, makes an ideal Christmas gift for him.
SHIP CHANDLERS
(McQUADE'S LTD.)
1214 WHART ST. — PHONE E 1141

Boat lumber of all descriptions, Oak, Mahogany, Red and Yellow Cedar Edge Grain. Boat keels and ribs cut to order. Custom machining to detail. Extra long panels of Marine plywood. Enquiries welcomed.
BUILDERS SASH & DOOR LTD.
350 Garbally Road — B 3171

JOHNSON AND WISCONSIN BRIGGS-STRATTON ENGINES PARTS AND REPAIR SERVICE
ANGUS MARINE
564 YATES STREET — G 7431

EVINRUDE - GRAY - G.M. DIESEL
ALL TYPES MOTOR REPAIRS
ORR & JAMES, LTD.
1210 WHARF ST. — G 3121

The Gift Spotter

for MOM

TIRED?
Is Mom weary after all that Christmas shopping? Give her a bottle of true vitamins, "CATALYN."
THE HEALTH SHOP
1035 FORT STREET

for POP

AN IDEAL GIFT FOR THE FAMILY CAR OR A FRIEND
REMOTE SPEAKER—ONLY $12.50
Can be adapted to any car radio, and with separate control switch.
JACK'S AUTO RADIO
773 PANDORA AVENUE — G 9913

HEALTH!
If father refuses to take his Yogurt and Brewers Yeast, present him with a bottle of "ACIDOPHILUS YEAST."
THE HEALTH SHOP
1035 FORT STREET

for TOTS

FROM THE WEDGWOOD SHOP
Their Own China — Cups, mugs, bowls, plates in Royal Doulton's Bunnykins, Wedgwood's Beatrix Potter, Wade's Quack-Quacks — From 60c each.
Montague Bridgman Ltd.
811 Government Street — E 0821

for GIRLS

DON'T MISS THE WONDERFUL ARRAY IN THE
Mc & Mc "DOLL GALLERY"
SEE THE
SCOTCH LASSIE
TICKLETOES
RAGGETY ANNE
WETUMS DOLLS
FARMERETTE
LOVEMS
BABY PRECIOUS
These and many others at
McLENNAN, McFEELEY & PRIOR
1400 GOVERNMENT ST.

YES! YOU TOO CAN HAVE A CLASSIFIED ADVERTISEMENT IN THIS "GIFT SPOTTER" SECTION. JUST TELEPHONE B 3131 OR E 4111.

for GIRLS

Have You Entered the WIN-A-CASHMERE-SWEATER CONTEST At
THE SCOTTY SHOP?
Forms may be picked up at the store or by writing to 1003 Government St.

AT CHRISTMAS GIVE
AN 18" OVERNIGHT CASE
$13.95
(Initials Free)
NORRIS LEATHER GOODS
1320 GOVERNMENT ST. — PHONE G 1531

for SIS

MAKE HER HAPPY
With elastic sling heel mules, embroidered in a corded moire with matching fur trim. Dawn pink or powder blue, sizes 8-2. $2.95 to $3.75
FOOT PRINCE SHOES
On Yates between Gov't and Broad
613 YATES ST — G 0323

for FRIENDS

SOMETHING DIFFERENT . . .
Fly Fishing - Pike Fishing
Worm Fishing - Duck Shooting
Grouse Shooting - Snipe Shooting
Fox Hunting - London Scenes
Scottish Scenes - English Lakes
Royal Hunt, Windsor Park, 1820
H.M. King George III Returning From Hunting
The Elephant and Castle on the Brighton Road
Old English Maps of the Shires, Etc.
See These Original Prints on ENGLISH HAND-MADE TRAYS AND TABLE MATS
Guaranteed Not Affected by Hot or Cold Liquids
Sole Agents for Victoria
SYDNEY REYNOLDS LTD.
The Quality People
Opposite Empress Hotel, 801 Govt. St.

LAMPS
BOUDOIR OR TABLE
Complete With Globe and Shade
From $2.95 to $8.95
Hurry, as there are only a few left!
SCOTT & PEDEN LTD.
506 CORMORANT ST. — G 7181

Has he read it? Will she like it? Cross out the ?? and add the !! of browsing with a Gift Certificate from
The Haunted Bookshop
845 FORT STREET — B 1427

for FRIENDS

REMEMBER
ROGERS'
FAMOUS CHOCOLATES
A LOVELY GIFT
Mail orders given prompt attention.
Open daily 9-5.30, including Wednesday.
913 GOVERNMENT ST. — G 7021

for WOMEN

Make Your Christmas Appointments Now
Prompt Cheerful Service
MARR WINN BEAUTY SALON
715 View Street (upstairs) — G 7443

WANDERLUST
The lure of far-away places, the desire to see the wonders of the world—its treasures in gold, silver, copper, brass, precious and semi-precious jewels comes to most of us sometime.
If you can't travel you can see some of the world's most beautiful things and you'll
WANDER LESS
When it comes to gift hunting. For exquisite handcraft jewelry, unique treasures for the home, authentic imports, visit
PERSIAN ARTS & CRAFTS
907 GOVERNMENT ST — E 2124

A "SUPER SEW"
MOST MODERN — MOST BEAUTIFUL
LOWEST COST PRECISION ELECTRIC SEWING MACHINE
ONLY $129.50, COMPLETE
Apply your old machine on the down payment.
GLOBE ELECTRIC
747 JOHNSON ST. — B 5524, B 4350, Eves.

Sweaters Unlimited
Matching Tartan Skirts
THE SWEATER SHOP
(Middle of Block, Opp. Post Office)

for MEN

THE TOGGERY SHOP LTD.
The Store of Quality, Style and Service
CHRISTMAS GIFTS FOR MEN—Young and Old
"Your Inspection Invited"
1108 DOUGLAS STREET — PHONE E 5912

for MEN

FOR A GIFT THAT WILL BE APPRECIATED LONG AFTER CHRISTMAS
GIVE HIM
STANLEY
QUALITY TOOLS
HAMMERS
PLANES
DRILLS
BIT BRACES
SCREW DRIVERS
ALL IN ATTRACTIVE GIFT BOXES
SEE THEM TODAY AT
McLENNAN, McFEELEY & PRIOR
1400 GOVERNMENT ST.

A FISHERMAN?
Everything For Sport Fishing At
PEETZ & SON — 574 JOHNSON ST.

for BOYS

Make that boy happy this Christmas by giving him a Lightweight Motorcycle. Easy to operate and safe. Experts teach him free at
BROOKLANDS MOTORCYCLE WORKS
937 FORT STREET
Pop Shanks — E 5926 — Reg Shanks

for FAMILY

Suitable Gift for Every Member of the Family . . . Books of
ODEON GIFT TICKETS
Good at All Odeon Theatres in Canada
BOOKS FROM $1.00 TO $5.00
Now on Sale at the ODEON AND PLAZA THEATRES

THAT CHRISTMAS GIFT WATCH
(Over $40.00)
Will be insured FREE of charge for 1 year against loss or theft if you buy it at
ROSE'S JEWELLERS
1317 DOUGLAS ST. — VICTORIA

CHRISTMAS HEADQUARTERS
A Gift For Everyone
Records — Record Players
Toasters — Lamps — Irons
KENT'S LTD.
742 Fort St. — G 7104

CHRISTMAS CARDS

EVERYTHING IN CHRISTMAS CARDS
Fifteen Albums to Choose From
Boxed Assortments and Individual Cards. The Biggest Selection anywhere at DIGGON'S

CHRISTMAS CARDS

ORDER YOUR PERSONALIZED
CHRISTMAS CARDS TODAY
CHOICE SELECTION OF CARDS NOW READY FOR YOUR APPROVAL.
PRINTED WITH YOUR NAME AND ADDRESS.
SAMPLE BOOKS CAN BE SEEN AT EITHER OUR BROAD STREET CITY OFFICE OR THE MAIN OFFICE, 2631 DOUGLAS STREET.
THE COLONIST
COMMERCIAL PRINTING DEPARTMENT

SOMETHING NEW IN
CHRISTMAS CARDS
Imported Comics—as well as a large stock of box cards—all at reasonable prices. On display at
THE HORSESHOE NEWS
1231 GOVERNMENT ST.
Opposite New Post Office

for HOME

AT CHRISTMAS EVERYONE THINKS OF HOME
WHY NOT GIVE A HOME
LET US SHOW YOU OUR MANY ATTRACTIVE LISTINGS
THERE'S NO FINER GIFT THAN A HOME
TOWN & COUNTRY HOMES LIMITED
1923 QUADRA — B 7276
Parking Facilities for 200 Cars

A Christmas Gift do Treasure
World-Renowned
ROYAL CROWN DERBY
Unrivalled since 1750 for its beauty, elegance and charm.
Our stock of this famous English China is one of the finest on the American continent.
TOBYS
1015 FORT STREET, VICTORIA

for HOME

CHROME —FOR— CHRISTMAS
Treat your kitchen to one of these dazzling 5-piece sets—extension table and 4 padded chairs with matching Plastahide coverings. Choice of 39 cheery colors.
Headquarters for the Home For Best Selection and Quality
ARROW FURNITURE CO.
Located on GOVERNMENT ST. Between YATES and JOHNSON

SPODE
Bone China and Earthenware
Open Stock Dinner Services
ROBERTSON LTD.
1007 Government Street — E 3921

TURKEYS
For the oven or as you desire them; vacuum packed; weights 8 to 30 lbs.
PHONE OR CALL AT
WOLFE'S TURKEY FARM
GOLDSTREAM
Just ask operator to connect you.

THE HOME OF GIFTS
RADIOS — APPLIANCES — LAMPS
TODAY'S SPECIAL
AUTOMATIC TOASTERS, $21.95
C. Tayler Home Appliance Co.
1436 Gov't St. at Cormorant — E 3381

AUTOMOTIVE

SPECIALLY FOR CHRISTMAS MAY WE SUGGEST:
AUTO RADIOS— A road pal—at home in any company.
HEATERS—The music from your custom radio may warm your soul, but here's something that will take care of your feet.
SEAT COVERS—A distinctive cover that will impress the most distinguished guest.
ALL-WEATHER VISORS, BLANKET-PAC'S
ILLUMINATED HOOD ORNAMENTS
WE HAVE APPLIANCES, TOO
DROP IN TODAY
DICKINSON & DUNN
ARENA WAY BACK OF THE BAY

51a MORTGAGE LOANS

FUNDS ON HAND AND IMMEDIATELY AVAILABLE FOR MORTGAGE LOANS

Large and small amounts—low interest—quick decisions. Repayments to suit. Reasonable charges. Mortgages and agreements purchased.
Consult our mortgage department.
P. R. BROWN & SONS LTD.
Serving Victoria for Over 50 Years
1112 Broad Street Phone Garden 7171

1st mortgage of $2,500 at 6½% pays $30 month. Value of property $6,000.
1st mortgage of $3,000 at 6% pays $50 monthly. Value of property $8,500.
1st mortgage of $4,500 at 6% pays $45 monthly. Value of property $11,500.
All the above mortgages are for 3 years.
FINANCIAL SURVEY LIMITED
1324 Government Street. Phone G 9305

APPLICATIONS FOR LARGE OR SMALL mortgages appreciated—N.H.A. loans available. We specialize in refinancing also purchasing mortgages and agreements. Mr. Spencer or Mr. Kirkpatrick.
FINANCE SURVEY LIMITED
1324 Government Street. Garden 9305

ANY REQUEST FOR A MORTGAGE APPRECIATED. Pemberton, Holmes Ltd., 1002 Government Street. Garden 8124.

A. BERNARD & CO. LTD.
LARGE AND SMALL AMOUNTS FOR residential and business properties at low rates. Progressive N.H.A. building loans at prevailing rates.
629 FORT STREET Phone Garden 9335

52 WANTED TO BORROW

WANTED — CLIENTS WITH LARGE OR small sums of money to invest in first mortgages at 6% interest, good monthly payments. Inquiries appreciated. Mr. Spencer Garden 9305.
FINANCIAL SURVEY LIMITED
1324 Government Street

53a TIMBER WANTED

STANDING TIMBER; ALSO LONG OR short logs up to 48" on butt end. Atom Lumber Co., 210 Johnson Street West. B 2249; eves. G 0912.

TIMBER WANTED—8" ON STUMP TO 46", 5" on top. Best price paid. Box 1631, Victoria Press.

54 BUSINESS OPPORTUNITIES

WANTED—BAKERY
Please give full particulars, output, equipment, prices. Apply first letter. Partnership considered, with option to buy later. Box 1834, Victoria Press.

CORNER GROCERY AND COFFEE SHOP, good location, turnover $3,000 a month; completely equipped; excellent reasons for selling; price $6,125, plus stock at invoice. E 3072.

APARTMENTS, REVENUE PROPERTIES and all types of business required for out of town clients. Call Mr. Evans, at Western Homes Ltd., B 2157, evenings G 8286.

APARTMENTS
APARTMENTS
WATERFRONT
SEA VIEWS SUPREME
We have several extremely hard to obtain waterfront apartments, from medium to large, all with sea views, on excellent properties and showing good returns.

3 SUITES—WATERFRONT
INCLUDES
LUXURY BACHELOR SUITE
FOR OWNER
This is a steal—right on the waterfront in Fairfield with hot-water heat, wonderful views. Three charming suites and a well-appointed building. THIS CANNOT LAST. AT ONLY ..... $15,000 With terms
Mr. D. R. McAdams, Eves., Res. G 7420
Office G 0584

KENT REALTY LTD.
715 VIEW ST. G 0584
(Member Real Estate Board of Victoria)

INVESTMENTS
BUSINESS PROPERTIES
APARTMENTS
Ten suites, all self-contained. Quadra district. $18,500
Fairfield stucco apartment, 4 excellent suites, large rooms, Oil-O-Matic, fridges, stoves, garages. $21,000
8 suites, modern apartment in first-class condition. Close in $37,500
Business property on Yates Street. Modern stores, on lease. $28,500
Splendid investment.
Choice double corner on Douglas Street, in the heart of the city. Good building well rented. $120,000
For further information on the above, call Mr. Joseph Smith, Eves., B 3398

GEORGE RANDALL
1309 DOUGLAS G 8109

A HAGAR EXCLUSIVE
VICTORIA AUTO COURT
11 De Luxe Units
Plus
Six-Room House
Waterfront location.
Four-star rating.
Showing over 16 per cent net.
High quality furnishings.
Excellent investment at $47,500
$30,000 Cash Will Handle
Recommended Without Reserve
by
H. E. Stubbings, Evenings G 3617

HAGAR & SWAYNE LTD.
BROAD AT VIEW G 0531-2-3
Member Real Estate Board of Victoria

Grocery and Confectionery
$4750
This sum will start you on your way to independence, be on your own and enjoy life. This business is a money maker if you can make a good cup of coffee, sell groceries and serve a good confectionery demand. In my opinion (and that's after 35 years in the business in Victoria) you can't do better. For further information call Norman R. Hill, evenings G 6605.

A. M. TAYLOR SPITTAL & CO. LTD.
1210 BROAD STREET G 9308

STORE
WITH LIVING QUARTERS
Modern building on busy corner in fast-growing suburban locality, now being operated as grocery and confectionery. Arrangements can be made to purchase stock and fixtures. This will stand investigation.
Price, buildings $10,500
Mr. Roberts

H. G. DALBY & CO. LTD.
PHONE E 6241 634 VIEW ST.

DOWNTOWN COFFEE SHOP
Located in the heart of the business district and doing fine business. Personal reason for selling. Investigate this one. Attractive terms to responsible, persons at $4500
Ed Olson or Stan Evans

WESTERN HOMES LTD.
611 YATES STREET B 2157

54 BUSINESS OPPORTUNITIES

TOWN & COUNTRY HOMES LIMITED
1923 QUADRA STREET B 7276

THE ONLY THING DEPRECIATING TODAY IS MONEY
BUY A DUPLEX
SALE OR TRADE
$5000 Down—$5000 Down
$5000 Down
A rambling, ultra-modern ranch-style home, two years old, attractive exterior, plate-glass windows, ceiling to floor. Living room, 22 feet long, large fireplace, two spacious bedrooms, dining room, beautifully decorated in pastel shades. Oak floors, 1,100 square feet of floor space, rents for $85 monthly. Another ultra-modern suite of three rooms, living room, 16 feet long, large plate-glass windows, fireplace, bedroom, attractive kitchen, modern bathroom, rented $55 monthly. Rumpus room, 25 feet long, rented $25 monthly. Full high basement, automatic oil heat, air-conditioned. Excellent location, sea view, will trade for five of six-room modern home close in, up to $10,000 or small self-contained apartment house.
Full price $16,800
Contact I. V. Saunders, B 7276
Day or Night

WILL TRADE FOR A HOME
REVENUE PROPERTY
$10,000 - $10,000 - $10,000
A good income property is the best hedge against inflation. A beautifully-kept property of two lots set in lawns, shrubs, fruit trees, seclusion. An unusually attractive home, full basement, oil heat, garage. Owner's living quarters, living room 20 feet long, modern kitchen, two bedrooms, two suites rented. Pembroke bathroom, excellent revenue without owner's suite. Will trade for five or six-room home up to $7,500 with basement.
Contact I. V. Saunders, B 7276
Day or Night

$3300 DOWN—TRIPLEX
OIL-O-MATIC
A spotless triplex grossing $160 a month conveniently located near the Parliament Buildings. Each suite is self-contained and there is very little unkeeping expenses. Work out your returns on an investment of $3,300.
The full price is $9600
Contact B. Price, B 7276
Day or Night

Don't Forget Our Drive-In Facilities For Listings. Also Parking Space For 200 Cars.

GILT-EDGED INVESTMENTS IN VANCOUVER AND VICTORIA
Owner of the following properties now residing in U.S.A. wishes to dispose of holdings and offers these sound properties at figures yielding very attractive returns.
(1) Two (2) five-year-old duplexes, stucco comprising four suites of four rooms and bath. Cement basement and separate heating. Each suite with approximately 10% yield at very low rents. Half cash.
Mortgage at 4½% $24,000
(2) Large brick and concrete building comprising five floors and basement. Main floor rented, upper floors 45-room hotel, leased for five years. Outgoings, taxes and insurance only. In heart of city. High mortgage available $50,000
(3) Theatre building and three stores, comprising building, furnishings and equipment. Theatre leased three years with option of further five. Yield well over 10%.
Priced at $98,500
(4) In Victoria, another sound brick theatre. Fully equipped with latest projectors, etc. on downtown thoroughfare, leased for five years. Yield over 10% $55,000
(5) Also in Victoria. Sound brick building on main downtown thoroughfare. Comprising large store, basement and upper floors. Only outgoings, taxes and insurance. A completely trouble-free investment.
Priced at $28,500
SOLE AGENTS
A. BERNARD & CO. LIMITED
620 FORT STREET PHONE G 8335

SELF-SERVICE GROCERY
Nothing better than this, turnover $75,000 per year, established 3 years. Smart store, modern fixtures, all cash business, store operated with minimum of expense. Outstanding opportunity $11,600
Call Mr. Davis, Eves., G 6614

INVESTMENT
8-SUITE APARTMENT
No better investment anywhere, carefree, close in, always tenanted, suites neat and clean, basement, hot-air heated, very low operating costs, over $200 per month and free suite for janitor. Shows 13% net. A money maker for a modest investment. Can be purchased on terms.
Price $12,600
Call Mr. Davis, Eves., G 8614

GEORGE RANDALL
1309 DOUGLAS G 8109

56 LISTINGS CANCELLED

3120 BOND ST.—sold by CLIFF GREEN AND ROY SMITH OF WESTERN HOMES LTD., 611 Yates St. If you'd like us to sell YOUR house phone B 2157 (days) or else evenings the numbers are G 4209 or G 3019.

AGENTS PLEASE NOTE—3841 SYNOD RD. off the market.

AGENTS PLEASE NOTE, 3731 KATHLEEN is off the market.

REAL ESTATE SALESMEN
Owing to the considerable expansion of our Real Estate business, we have an opening for a young, energetic, licensed Real Estate Salesman of proven ability, to augment our staff. We offer the best commission set-up in town, in a good ground-floor location. Contact
WESTERN HOMES LTD.
611 YATES ST. VICTORIA B 2157

56a LISTINGS WANTED

LISTINGS WANTED. LIST YOUR PROPERTY with F. N. Cabeldu Ltd. for immediate attention. Phone E 7174.

57 HOUSES FOR SALE

ESQUIMALT HOME
SEVEN ROOMS, LARGE LIVING ROOM with oak floors and fireplace; full dining room; modern kitchen; 4 bedrooms with large closets and bath; closed stairway; full cement basement with extra toilet and hot water furnace; half-acre lot with plenty assorted fruit trees. Price $7,200. Alton & Fleming, 1006 Blanshard. G 5112.

2942 QUADRA STREET
Modern white stucco bungalow, large living room with dining area, two large bedrooms, four-piece Pembroke bathroom, large, modern kitchen with tiled counter tops and wired for range. Automatic hot-air furnace, automatic electric water heater. Attached garage. Vacant December 15. Full price $10,500, $4,000 down and $65 per month. Phone B 7782.

WELL-BUILT SIX-ROOM BUNGALOW, Linden Ave. Three bedrooms, all one floor. Built-in features, hardwood floors. Furnished or unfurnished. No agents. $4,000 will handle. G 5335.

57 HOUSES FOR SALE

NEW MODERN $25,000 HOME WITH every room and feature a little nicer. Living room, dining room, kitchen, den, 3 bedrooms, utility, rumpus, storage, sundeck, 2-car garage, 3 fireplaces, Oil-O-Matic. Large landscaped lot with superior view, in finest subdivision. Buy this week and save $1,000. Owner B 6561.

OAK BAY, 7 ROOMS, PREWAR BUILT, close to schools, shopping district and beach, 3 bedrooms, rumpus room and good size kitchen, dining room and living room. Insulated, automatic heat, low taxes. For price and further particulars write Box 1817, Victoria Press.

FAIRFIELD. A LOVELY HOME OF 6 rooms, all of good size. Three bedrooms, hot air piped to all rooms. Full basement. Garage. Good location. Could be revenue. Full price $5,950. Only $1,900 down. Call Lloyd's Real Estate, 1006 Blanshard St. G 3611.

SEVEN-ROOM HOUSE, BUS AT DOOR. Four light housekeeping rooms. Revenue, $94 month. Three rooms for owner, furnished or unfurnished. Full basement, garage, fruit trees. $3,000 will handle. 1102 Hillside.

THREE-BEDROOM HOME, ONE ACRE land, on good bus route, 3-mile circle, $5,700, terms. Phone Colquitz 350 X, after 1.30 p.m.

NEW MODERN 5-ROOM HOME, BEAUTIFULLY decorated. Hardwood throughout. Within 3-mile circle, $3,000 down. B 6011 after 6 p.m.

REVENUE HOUSE, APARTMENT SITE, double plumbing, $2,000 down, balance $40 a month. Price, $6600. Phone E 9230.

THE HOPE REALTY, CAMPBELL BLDG. Sales, Exchanges, Investments. B 7643.

FAIRFIELD. GOOD FIVE-ROOM HOUSE with basement. 505 Cornwall St.

KER & STEPHENSON LTD.
LIST YOUR PROPERTY
LIST YOUR HOME
LIST WITH K. & S.

GONZALES AREA
Near the beach, close to bus and school, a fine five-room stucco bungalow. Has hardwood floors, full basement with furnace and garage. It's INSULATED, has fine gardens. TERMS CONSIDERED, priced at only $7950

OAK BAY
Just nine years old, a fine stucco bungalow of five rooms and a through hall. INSULATED. It has hardwood floors and all in spotless condition throughout. Fine garden, splendid Oak Bay location.
Price $9500

QUADRA AREA
DE LUXE BUNGALOW
Here's a smart home. Has through hall, spacious combination living room and dining room, two good-sized bedrooms, kitchen with tile sink, wired for range. Has full cement basement with AUTOMATIC AIR CONDITION FURNACE. Attached garage. This is an INSULATED home.
Priced right at $10,500

FAIR FAIRFIELD
FOUR YEARS OLD
A fine stucco bungalow in Fairfield. Has five rooms, plus a through hall, nook and utility room. Kitchen is wired for range. Has FULL basement with FIREPLACE, furnace and garage. It's INSULATED. Owner transferred and so this home is OPEN TO OFFERS. In a splendid location near bus and schools $11,000

GORDON HEAD
A lovely five-room bungalow, built of the best materials and workmanship, nearing completion and can be finished to the purchaser's satisfaction. Set well back on a large lot, it offers fine views of the Straits, Islands and mountains. Has AUTOMATIC OIL HEAT and many other quality modern features. GOOD TERMS available to suitable purchaser.
Full price $16,500

REVENUE BUY
CENTRAL LOCATION
Near the Cathedral, a first-class older-type TRIPLEX in wonderful condition. Has TWO SUITES of three rooms, each with electric ranges and refrigerators included. ONE SUITE of four rooms. All are completely self-contained of course. AUTOMATIC OIL HEAT and electric hot-water to each suite. The building is fully insulated. Property also includes a small revenue - producing cottage and two garages. EXCELLENT REVENUE. About HALF CASH WILL HANDLE. Further details on application. Price $20,000

FOR THE
COUNTRY GENTLEMAN
THREE ACRES of lovely grounds in a secluded situation. On four-mile circle, has living room, dining room, sunroom, hall and two large bedrooms, all with choice white oak floors; bathroom has FIVE plumbing fixtures, the kitchen and alcove are the latest in convenience. Full basement with RUMPUS ROOM, toilet and shower, OIL-O-MATIC HOT-WATER HEAT. Grounds are landscaped and planted to trees and small fruits. Small barn and greenhouse. Everything you could desire, at $21,000

KER & STEPHENSON LTD.
Member Real Estate Board of Victoria
909 GOVERNMENT STREET
Garden 4127 Day or Night Garden 4127

P. R. BROWN & SONS LIMITED
Est. 1909
Member Real Estate Board of Victoria
1112 BROAD STREET G 7171

OAK BAY
North of the Avenue
White stucco bungalow situated on a nice quiet street among other good homes, comprising living room, dining room, 2 bedrooms, 4-piece bathroom, modern kitchen with laundry room adjoining, insulated and wired for range. Full high basement, with hot-air furnace, 3-piece bathroom, well-finished (heated) room. Separate garage.
Full price $10,950
Can be handled by right party with approximately $4500 down payment. This home is in immaculate condition.

ESQUIMALT
858 SELKIRK AVENUE
Immaculate stucco bungalow, 15 years old, comprising living room, dining room, 2 bedrooms, bathroom and kitchen. Built-in refrigerator. Full high basement, hot-air furnace, and drive-in garage. Situated on a large lot with a view of the Gorge waters. This is a splendid home. Exclusive listing price. $8250
Evenings: Frank Burton, E 1391; A. M. Millar, G 9214. Watson Clark, E 2401.

OWNER WILL SELL
HIS HOME WITH REVENUE
Beautiful duplex, 5 rooms, fully self-contained. Rented. Downstairs would convert to 2 lovely suites, at present occupied as 7 beautiful rooms. Ocean view. Very central. Good garden fruit. Make first-class nursing home. Easy terms.
Contact Owner Direct — Empire 9126

57 HOUSES FOR SALE

RANDALL'S
JAMES BAY
THREE BEDROOMS
One block from Beacon Hill Park and the sea, white siding bungalow, three bedrooms, living room, dining room, big kitchen and separate pantry, separate toilet, full basement, pipe furnace, nice quiet street and very good garden. This house is exceptional value at, with terms $6850
Call Mr. Wootton, evenings G 9305

OAK BAY
Very smart five-room bungalow, on one of the best streets in Oak Bay; stucco, drive-in garage; oak floors, low taxes; every convenience, in first class shape and the price is only $11,500
Call Mr. Wootton, evenings G 9305

HIGH QUADRA
N.H.A. BUILT
A brand new five-room stucco bungalow, N.H.A. built which is a high standard of perfection; modern kitchen with breakfast nook, two nice bedrooms, through hall, lovely living room, with oak floors and tile fireplace, high basement, hot air piped furnace, fireproof drive-in garage; best feature is the price and good terms $8400
Call Mr. Grieve, evenings E 2886

SOUTH
OAK BAY AVENUE
A variety of towering oaks and shrubs on a well landscaped lot, this lovely white siding bungalow is for sale for the first time; there are five well appointed rooms with basement and furnace. This home is cosy and liveable for a couple or small family, a dandy location and the price is right with terms $7500
Call Mr. Grieve, evenings E 2886

VIEW ROYAL
Ultra-modern bungalow, all very spacious rooms; wall to wall carpet; attached fireproof garage; well landscaped grounds with beautiful view; a real bargain at $11,000
Call Mr. Twamley or Mr. Grieve, evenings E 2886

HIGH HILLSIDE
Stucco bungalow with five rooms on the main floor and a possibility for two large rooms up; very spacious living room with fireplace; cabinet kitchen, dining room, two bedrooms, Pembroke bathroom; landscaped grounds; beautiful condition.
Price $9950
Call Mr. Twamley or Mr. Grieve, evenings E 2886

GEORGE RANDALL
1309 DOUGLAS STREET G 8109

BOORMAN'S
MT. TOLMIE WAY
A 3-year-old bungalow situated on a quiet street. Living room 17x12 with fireplace, plate-glass window and Broadloom wall-to-wall carpeting; two bedrooms 12x16 and 11x10; bright electric kitchen with dining space; utility plumbed for Bendix. Full basement with rumpus room and cedar-paneled bedroom. Piped furnace, attached car-port. Sixty-foot-landscaped lot. Taxes only $85.
Price $8400
Eves. or week ends phone Beacon 5036

EXTRA EXTRA EXTRA
NEAR OAK BAY
Never have we seen so many excellent features in a modern home. This four-room stucco home has:
Oil heating
Oak floors throughout.
Automatic domestic hot water
Insulation
Drive-in garage
Laundry Room
Attractive gardens
Full tiled sink
Venetian blinds
Through hall
Beautifully decorated.
You must see this place to appreciate the excellent condition of this six-year-old home. Full price only $9500
Eves., Empire 9609

GREATLY REDUCED
FOR
QUICK SALE
Lovely home on 20 acres of land with all town conveniences, close to Duncan's new golf course overlooking Cowichan Bay, consisting of large living room with open fireplace, guest-sized dining room, modern kitchen with tiled sink and utility room; three large bedrooms, two modern bathrooms with Pembroke baths, furnace room with new $2,000 Oil-O-Matic hot-water heating plant. Lovely flower garden, new barn with hay loft, numerous outbuildings, abundance of water pumped by electric pump under pressure. This home with improvements cost considerably more than the asked price of $18,000
H. F. Hepburn, eves. E 7039

Boorman Investment Co. Limited
618 VIEW ST. PHONE E 7124
Member Real Estate Board of Victoria

UPLANDS
This is a golden opportunity to buy a very lovely home at a very reasonable figure. The ground floor consists of through hall, living room 24 feet long, full-sized dining room, kitchen and breakfast nook, den, bedroom, and tiled bathroom. Upstairs are three nice bedrooms and another full bathroom. There is a full basement with a grand workshop, automatic oil hot-water heating and two garages. The situation is good and taxes very reasonable.
Call Mr. Blenkinsop, Eves. G 6467, or Mr. Hope, Eves. E 6934

F. N. CABELDU, LTD.
1212 BROAD STREET E 7174

57 HOUSES FOR SALE

HICKS REALTY LIMITED
1716 DOUGLAS STREET
PHONE B 5104
Opp. H.B.C. Store Parking No Problem

FAIRFIELD
A splendid 7-room family home or a good proposition for revenue for only $2,500 down. Well located and in good condition inside and out. One of the best buys in the city. Don't fail to investigate. Full price is only $6950
Call Mr. Ashton, B 5104 day or night
(1112 C)

LOOK! CONSIDER!!
I can show you three fine NEW BASEMENT BUNGALOWS for ONLY $2,500 DOWN and reasonable monthly payments.
1. City, brand new four-room bungalow, close to Jubilee Hospital.
Price $8400
(1177 C)
2. New four-room stucco, city. Beautifully finished. Full basement, very good value. Price $7600
(1170 C)
3. Five-room new stucco N.H.A., basement, drive-in garage. Good Saanich district. Price $8500
(1156 C)
Call Mr. Drew, B 5104 day or night

THE BIRDS
Swoop in graceful flight along the valley against a colorful background. It's beautiful in CEDAR HILL. This spacious one-year-built five-room home has beautiful views, full high basement. First-class AUTOMATIC AIR CONDITIONED HEATING UNIT. Large sloping lot. Owner has reduced the price and it is now a bargain at $9750
Call Mr. Smith, B 5104, Eves., B 4585
(2076)

RANCH
STYLE
Six-room bungalow: 1,140 sq. ft.
Three bedrooms.
Living room. Oil-O-Matic Dining room
Kitchen Utility
$8,000 N.H.A. MORTGAGE
$40 per month.
Price $9950
Call Mr. Whyte, B 5104 day or night
(1171 C)

I'LL GIVE YOU ODDS
That you can't buy a comparable home in Greater Victoria at the price. HOT WATER HEATED, modern two-bedroom stucco with coved interior and large attractive corner lot. FULL BASEMENT, INCLUDING SUITE WORTH $35 PER MONTH. Drive-in garage, wired for range. A well built home and a real bargain at $8200
Call B 5104 day or night
(1093 C)

OAK BAY
OIL HEATED
STUCCO BUNGALOW
Located on one of Oak Bay's best streets in excellent condition and well planned with through hall, large attractive living room, sunroom, full-sized dining room, modern kitchen with nook, 4-piece bathroom, three nice bedrooms. Oak floors in main rooms, full basement, drive-in garage, very nicely landscaped lot. Assed value.
Terms.
Price $14,200
Ask for Mr. T. G. Clarke, B 5104, Eves., E 1328
(1174 C)

THE B.C. LAND
& INVESTMENT AGENCY LTD.
Our 88th Year in Real Estate

SEA VIEWS
Tudor type, gabled stucco residence overlooking Oak Bay. Seven rooms, 3 bedrooms. Beautiful parquet oak floors in hall, living room and dining room. Hot water Oil-O-Matic heat. Small landscaped garden.
Price $15,750

UPLANDS
A fine-looking cedar-siding bungalow containing 7 rooms all one floor. Yes, there is a den with fireplace, 3 bedrooms, double plumbing. The kitchen and breakfast nook is a housewife's dream. Oil-O-matic heat. Just a few years old and in perfect condition. Must be seen to be fully appreciated.
Price $22,000

ROCKLAND AREA
Very attractive 5-room stucco bungalow (2 extra bedrooms can be had in attic). The living room with wide corner windows is particularly nice. Electric kitchen. Utility room. Nook. Rumpus room with fireplace. Owner leaving city has reduced price to $11,000
Please ask for Mr. C. R. V. Bagshawe

EXCELLENT
NEW RURAL HOME
A real well-built new home on one and one-half acres of land within the six-mile circle, that can be bought on reasonable terms. A home with city conveniences, yet with some elbow room. Five good rooms, full basement, drive-in garage. Wired for electric range, fubs in the basement. Taxes only $89. Can be bought with a down payment of $2,500. Full price reduced to $10,700

A CITY BUY
A good solid home. Large living room with fireplace, large dining room, den, kitchen. Upstairs: Four bedrooms, hall and bath. Extra toilet in full basement. Hot-air piped furnace. REASONABLE TERMS. Full price only $6300
Please ask for Mr. Heine

SMALL APARTMENT HOUSE
Four-room suite on ground floor for owner with good kitchen, 2 bedrooms, living room, toilet. Upstairs, 2 suites, full bath, revenue $57.50. Solid house, stucco and shingle. Belmont Avenue. LOW DOWN PAYMENT, balance monthly.
Asking price $5950

THREE-BEDROOM STUCCO
This snappy bungalow is only 2 years old and must be sold, owner transferred. Immediate possession to five piece room, full basement, hot-air pipe furnace, drive-in garage. $3,500 will handle, balance $56.50 per month.
Asking price $8500
Please ask for Mr. W. O. Cameron
922 GOVERNMENT ST. G 4115
Member Real Estate Board of Victoria

57 HOUSES FOR SALE

VICTORIA CITY REALTY LIMITED
B 2197

LABOR SAVING
EXCLUSIVE LISTING
11 Camden Road, Off Helmcken
White stucco bungalow, neat and clean, easily run, very warm. Four rooms plus. Oil heated. Good garden. Matching garage. $2,000 DOWN.
FULL PRICE $4850
Call B 2197; Evenings, Albion 200X

NEW 3-BEDROOM
BUNGALOW—$2500 DOWN
Esquimalt new residential district. FULL PRICE $11,500
Call Cmdr. Wurtele, B 2197; Evenings, B 3498

DUPLEX—FAIRFIELD
Two self-contained suites. Lower has nice living room, dining room, kitchen, two bedrooms and bathroom. Upper has living room, bedroom, kitchen and bathroom. Full cement basement with automatic heating. Nice location. Easy transportation to town.
PRICE (terms) $11,000
Call Mr. Wright, B 2197; Evenings, G 7475

$9975 — OAK BAY — $9975
HOT WATER HEATING
Most suitable if you have retired and want an easily run stucco bungalow with very few steps. Built on the through hail plan with oak floors in main rooms. There is an attractive large living room with fireplace, dining room, two twin-size bedrooms, cabinet kitchen with tiled sink, wired for range, delightful garden and separate garage. Very low taxes.
Call Mrs. Burbidge, B 2197; Evenings, Belmont 79

$2000 DOWN—$65 PER MONTH
Two-year-old five large bright roomed stucco bungalow. Living room 18x13, dinette, large ultra-modern kitchen includes oil range. Two fine bedrooms, four-piece Pembroke bathroom. Full concrete high basement. Hot air piped furnace. Close to bus, schools, shops.
FULL PRICE $8950
Call Mr. Edmund, B 2197; Evenings, E 3883

REVENUE DUPLEX—CITY
Situated close-in Hillside-Quadra. Only three years old. Cedar shake exterior. 4½-room suite, self-contained, rents for $80; 3-room suite, self-contained, rents for $60. N.H.A. mortgage $4,000 at 5½%—$43 per month, including taxes. 18½% return. Terms $4,950 cash and assume the mortgage. Owner must sell.
FULL PRICE $8950
Call Mr. Ludlow, B 2197; Evenings, B 4315

1712 DOUGLAS STREET, VICTORIA, B.C.

EXCLUSIVE LISTING
SAANICH
Modernized three-room bungalow; all large rooms in splendid condition. Good concrete basement. Within two-mile limit, low taxes and $3950
ONLY
Call A. A. Green, evenings, E 9112

WANT A BARGAIN
IN
HEALTHY HIGH QUADRA?
Four-room stucco bungalow; full basement and drive-in garage, plus finished room in basement. Owner has gone to the States.
CASH PRICE $7500
Call Bob Allen, evenings Albion 284 H

$1000 DOWN $1000
In the best part of Fairfield, a nice clean family home of 7 rooms with full basement and piped furnace.
SPECIAL PRICE $8100
Call A. H. Jackson, Evenings, Belmont 1730

EASILY DUPLEXED
Seven-room home with basement, piped furnace, drive-in garage, paved street and handy to Jubilee Hospital.
BARGAIN AT $6500

MOUNT TOLMIE
Six-room semi-bungalow, drive-in garage, fireplace, two lots. Taxes $55.
ONLY $6850

$125 MONTHLY NET
And four rooms for yourself. Piped furnace, double lot. Walking distance. You can't beat it at $7350
Call Alex Page, Evenings, E 5883

EXCEPTIONAL REVENUE
Nine rentals close in, and an excellent location. SHOWS 17.3% NET REVENUE ON TOTAL
PRICE OF $23,000
Approx. half cash and balance easy terms. For further information Call A. H. Jackson, Bel. 173 G

A. M. TAYLOR SPITTAL & CO. LTD.
1210 BROAD STREET G 9308, G 9309
Member Real Estate Board of Victoria

THE ROYAL TRUST CO
ROCKLAND DISTRICT
Spacious residence of 11 rooms, all in excellent condition. Suitable for conversion as the ground floor contains five large rooms plus washroom and pantries. On the second floor there are six large bedrooms, three bathrooms and a sitting-room. Many delightful features in the home with hot water oil heating and a three-car garage. Well landscaped garden, including a tennis court. Immediate possession.
Price $25,000
THE ROYAL TRUST COMPANY
1208 GOVERNMENT STREET E 4136

They'll Do It Every Time

57 HOUSES FOR SALE

TOWN & COUNTRY HOMES LIMITED
1923 QUADRA ST. Phone B 7276

It's Been Listed for $15,000
Now It's Got to Be Sold
A beautiful, almost-new ranch-style bungalow, situated in Fairfield, with 3 bedrooms. One is finished in knotty pine with two built-in bunks, very suitable for 3 boys. This has a $1,500 automatic oil air-condition heating system, through hall, extra-large living room with fireplace, large kitchen and dinette and four-piece Pembroke bathroom, and garage. One of the biggest bargains in the city at $10,500
Contact B. Price
B 7276; Evenings, B 3961

CITY—GOOD BUY
1400 Sq. Ft. Floor Space
$2500 Down Payment Will Handle
You will have to view this one as this is one of the most spacious 5-room bungalows I have seen for a new home. Large-size living room and full-sized family dining room, large, bright, modern cabinet kitchen, two good-sized bedrooms and room in the attic for another two bedrooms. This would make an ideal family home. Full cement basement with hot-air piped heat. This is only 3 years old. With terms $8900
Full price
Contact Harold Ware
B 7276; Evenings, B 1461

FAIRFIELD—3½ YEARS OLD
This bungalow is situated just off Fairfield Road. Stucco and in immaculate condition throughout. Very large living room, with tile fireplace, and oak floors, modern cabinet kitchen and 2-piece Pembroke bathroom. Two good-sized bedrooms, full cement basement with hot-air piped heat to all rooms. And ladies! At the same price, a beautiful large electric Frigidaire and modern gas range. Full price with reasonable terms $8900
Contact Harold Ware
B 7276; Evenings, B 1461

OAK BAY—3 BEDROOMS
OIL-O-MATIC
A fine home with three bedrooms all on one floor, living room with fireplace, dining room, kitchen and full basement. South of the Avenue. Very good terms. Full price $7500
Contact B. Price
B 7276; Evenings, B 1461

WITHIN 3½-MILE CIRCLE
Six-year-old bungalow, all in spotless condition. No basement, no steps. Lovely living room with open fireplace, bright modern kitchen, two bedrooms. Taxes only $58.
Full price $5250
Contact Harold Ware
B 7276; Evenings, B 1461

$9350 — $9350 — $9350
LOVELY TO LOOK AT—
DELIGHTFUL TO OWN
Three years old, in the best residential section of Fairfield. A gleaming, white, architecturally-pleasing home with drive-in garage, large picture-windowed living room, oak floors, through hall, dining room, two cross-ventilated bedrooms, suitable for twin beds. Full basement, insulated, hot-air furnace. There is 1,100 square feet of floor space in this house and it is the best we have seen for the money. Located on a well-landscaped lot, this is truly a place to relax and live.
Contact I. V. Saunders,
Night or Day. B 7276

$2800 Down — $2800
Down — $2800 Down
Give Your Wife a Home for Christmas
HOT WATER HEAT
Located on the high part of Cook Street, near High Quadra, this ultra-modern, white stucco home of 6 rooms has oak floors, spacious living room, through hall, dining room will seat 16 people. Bedrooms are all large, kitchen with many cupboards is attractive. The lot is beautifully landscaped with shrubs and fruit trees and lawns. Full basement, excellent furnace, garage. If you are a genuine buyer, this is an outstanding opportunity on the basis and terms on which it can be purchased. It will be sold quickly. See it at once.
Full price $8600
Contact I. V. Saunders
B 7276 Night or Day

DESIGNED FOR MODERN LIVING
$11,500 - $11,500 - $11,500
OAK BAY
We are truly proud to be able to offer this ultra-modern 5-year-old home, 1,200 square feet of floor space, set in a large beautifully landscaped garden. It is a home you would drive by and admire and now it is available at a price which we think is very reasonable. Living room is over 20 feet long with plate glass windows, through hall, oak floors, full-size dining room, kitchen is a housewife's dream. Two large bedrooms and Pembroke bathroom. Full basement, drive-in garage. Beautiful lawns, trees. Truly a place to relax and live. Price reduced for immediate sale.
Contact I. V. Saunders
B 7276 Night or Day

TOWN & COUNTRY HOMES LIMITED
1923 QUADRA B 7276
Parking Facilities for 200 Cars

DON'T FORGET OUR DRIVE-IN FACILITIES FOR LISTINGS AND PARKING SPACE FOR 200 CARS

STEWART CLARK & CO.
CALL G 1011 - G 1933
REAL VALUE
BRAND NEW — 5 ROOMS
SOUND CONSTRUCTION
BEAUTIFULLY FINISHED
Outstanding buy in a modern stucco bungalow situated in a park-like area in the three-mile circle. Full basement with garage, piped hot-air heat, copper piping, laundry, etc. Hardwood floors practically throughout. ⅔-acre lot. Among all quality homes. Clear title. Offered at rock-bottom price for quick sale at $8900
Real Estate - Mortgage - Insurance
314 PEMBERTON BUILDING
Evenings: Mr. Custance, E 7930
Mr. O'Toole, G 1275

MOUNT TOLMIE DISTRICT
Corner Richmond and Cedar Hill Crossroad. Well-designed 8-room new residence, pleasing view from every window. Convenient position, bus passes. Large room, hardwood floor, 2 bedrooms (double living room, unique open fireplace, dining closets), large den or extra bedroom, 4-piece bathroom, modern kitchen with adjacent utility room. Excellent oil heating and air-conditioning unit. Steel windows, copper piping, double garage, rumpus room. Immediate possession. Apply on site, 10 a.m. to 5 p.m. except Sundays, or phone B 4905, or B 4104.

57 HOUSES FOR SALE

RITHET—B 4251
OUR 50TH YEAR

$2500 CASH $2500
BALANCE LIKE RENT
FAIRFIELD - 4 BEDROOMS
SPOTLESS CONDITION—This is an ideal family home, consisting of a fine entrance hall, grand living room with fireplace, guest dining room, large kitchen; open stairway up to four bedrooms and bathroom; inlaid oak floors, high basement; hot-air heat piped to all rooms; Duroid roof; good location. Liberal terms. A GRAND OPPORTUNITY. Move in at once.
The full price $6950

LOOK—$7500—LOOK
FAIRFIELD—5 BEDROOMS
THIS IS A GRAND OPPORTUNITY to purchase an ideal family home. Very well located in Fair

57 HOUSES FOR SALE

BROWN BROS. AGENCIES LIMITED

Member Real Estate Board of Victoria
VIEW AND BLANSHARD STS. E 1183 - 4

OAK BAY HOMES

6 ROOMS, plus 2 extra lots, all fenced, fruit trees and lawns. 5 bedrooms, full basement with automatic furnace heat to all rooms. Not a massive structure, but very compact with a nice atmosphere. Taxes $112. Priced to sell quickly at $10,500

3½-year-old 5-room, two-bathroom home. 5 lovely rooms plus utility room on main floor. Basement has nice room and bathroom. Insulated. Duroid roof, separate garage. About $4,500 handles, owner will accept good car as part payment of $10,950

UPLANDS BORDER, choice residential area. 5 good-size rooms, OAK FLOORS throughout. OIL-O-MATIC heat, bathroom has walk-in shower, kitchen fitted for Bendix, high daylight basement and many built-ins. Established garden, easily maintained. Taxes $127. Close to park. A one-owner N.H.A. home. Clear title. $14,000

WALKING DISTANCE SIX ROOMS - ONE FLOOR

Oil-O-Matic furnace, piped.
Living room 22x13, full dining room.
Den has real fireplace and double closets.
Two large bedrooms, built-ins.
Electric cabinet kitchen, etc.
Utility, oak floors, insulated.
Full basement, extra room, etc.
Drive-in garage, copper pipe.
Nicely situated, a hard-to-find home in many ways and early inspection suggested. Terms $11,600
Call Mr. Belcher, Eves., G 3594

FAIRFIELD THREE BEDROOMS

QUALITY CONSTRUCTION. In this 3-year-built 5-ROOM STUCCO BUNGALOW. Basement suite of 2 rooms self-contained. Also garage. HARDWOOD FLOORS THROUGH HALL. Tile sink. Large kitchen. Electric. FULLY INSULATED. Here is good value, about half cash. Price $11,500
Please ask for Mr. Latta, Eves., E 9230

REVENUE $100 PER MONTH 3-ROOM OWNER'S SUITE

Located close in. Solid and clean 3-story house. Revenue made up of two 2-room suites and 2 single rooms. Considerable furniture included. Taxes $90. About $3,000 down, balance at $35 per month. Full price $7500
Please ask for Mr. Latta, Eves., E 9230

GORGE WATERFRONT

BEAUTIFUL WATERFRONT YEAR-AROUND BOAT ANCHORAGE. HOME CONSISTS OF 5-ROOM STUCCO BUNGALOW WITH OIL HOT AIR HEATING. ELECTRIC KITCHEN, DINING ROOM 9x12, OVERLOOKING WATER. EXTRA BEDROOM IN BASEMENT. WELL-KEPT LANDSCAPED LOT WITH FRUIT TREES AND NATURAL WATERFRONT. A LOVELY BUNGALOW ALL AROUND AND CLEAN AS A PIN. Price, terms $9950
Please ask for Mr. Latta, Eves., E 9230

DUPLEX—FAIRFIELD NEAR BEACON HILL PARK

Just read this, then call me at once for an appointment to view. This beautiful STUCCO DUPLEX consists of the following: For the owner there is through hall, living room with fireplace, dining room, kitchen (Frig. and gas stove), 2 bedrooms, 3-piece modern bathroom. HARDWOOD floors in main rooms. SEPARATE entrance from the side to a 3-room self-contained suite (Frig. and gas stove included), 3-piece modern bathroom. This suite rented at $50. The unbelievable taxes are $140. Price with EXCELLENT TERMS $11,000
Please Ask for Mr. Lawson, Eves., B 5275

NEW N.H.A. HOME

$3,922 DOWN, balance at $39.43 per month, buys this 3-bedroom stucco home with automatic oil heating. Hardwood floors. Insulated. Look at this before you buy. Price $9922
Please Ask for Mr. Lawson, Eves., B 5275

HAGAR'S

OWNER LEAVING WILL CONSIDER LOW DOWN PAYMENT

FOR HIS CHARMING AND WELL-BUILT BUNGALOW OVERLOOKING THE GORGE. Situated on an extra large lot on a quiet street, close to bus. This well-planned bungalow is pleasing to the eye inside and out. Has Duroid roof, cement basement, separate garage, hardwood main floors, entrance porch, through hall, living room 14x15 with fireplace, connecting dining room 21x9, large cabinet kitchen, two bedrooms, 4-piece Pembroke bathroom. WE RECOMMEND THIS HOME. FULL PRICE $8400
(51736-S)
V. H. Knox, Evenings, E 3831

2854 INLET AVENUE, EXCLUSIVE LISTING $4750

On a lot 50x150, containing good garden soil, with some fruit trees. Has three bedroom, living room with fireplace 16x12, hardwood floor; cabinet kitchen with dining space; three-piece bathroom. FULL BASEMENT, HOT-AIR HEATING. BASEMENT GARAGE. Roof is Duroid. TERMS (51624-S) $4750
V. H. Knox, Evenings, E 3831

"NEAR JUBILEE HOSPITAL" Fine Family Home - 7 Rooms Basement - Furnace - Garage

Located on a nice quiet street just a block from the hospital. Entrance and through hallway, living room with fireplace, French doors to family-size dining room, cabinet kitchen, (den or bedroom), glassed-in back porch with toilet, upstairs has 3 nice bedrooms, bathroom, full cement basement with hot-air piped furnace, drive-in garage. One extra finished room, laundry tubs, insulated. First-class condition throughout, and exceptionally good value at the low price of only (TERMS) $6500
Call M. A. Campbell, Residence, E 8563

4 LOTS, FENCED 5-ROOM BUNGALOW

First-class home. Living room, dining room, kitchen, 2 bedrooms, bathroom. Full basement with hot water heating. Attractive terms. Total price only $6500
Call R. Cox, Res. Phone E 3814.

SWINERTON & CO. LTD.

620 BROUGHTON ST. EMPIRE 7181
Est. 1889

LANSDOWNE SLOPE THREE BEDROOMS

Here is your chance to purchase a brand NEW home in this lovely new area among similarly priced homes. This home, built by an expert craftsman, has close to 1,570 square feet of floor space PLUS a 15x30 finished rumpus room with fireplace. All the rooms are large and the living room looks out towards the Straits, shipping and the Olympics. Hardwood floors throughout. Full high basement with OIL-O-MATIC air conditioned heating system. Be sure and see this home before buying. Phone anytime for appointment to view. Price only $17,750

A. BERNARD & CO. LTD.

Member Real Estate Board of Victoria
629 FORT STREET G 9335
Evenings, B 4031, G 7050, G 9083

57 HOUSES FOR SALE

PEMBERTON, HOLMES LIMITED
SINCE 1887

FOUR BEDROOMS OR MORE

OAK BAY. A good family home of eight rooms. Spacious grounds. Reasonable taxes, HOT WATER heating, laundry room on main floor. PRICE $10,500
Call Mrs. McLean, Eves., G 6867

EASY WALKING DISTANCE TO TOWN ONLY $2500 DOWN

Lovely large living room, dining room and kitchen on main floor. Two bedrooms and sunroom or three bedrooms up. Four-piece bath. Full cement basement, hot-air heat. Immediate occupancy if desired. Only $2,500 DOWN. FULL PRICE $7900
Call Mr. Woodley, Eves. G 3916

THE ONE YOU HAVE BEEN LOOKING FOR

A reasonable priced home built on the through hall plan, living room with fireplace, dining room, two large bedrooms, cabinet kitchen with nook, full cement basement. Separate garage. A good size lot with garden. FULL PRICE $8000
(Terms available)
For appointment to view call Mrs. April Francis, Eves., E 1407

OAK BAY $10,950

Three years old. Living room with fireplace, dinette, cabinet kitchen wired for electric range, four-piece bathroom, two nice bedrooms, through hall, full, high basement with finished room and three-piece bathroom. Separate large garage. An ideal home for small family or retired couple. (TERMS)
Call Mr. Lowman, Eves., B 5537

$1950 DOWN SIX ROOMS—ONE FLOOR TWO LOTS

In high location in West Victoria. Six full rooms on one floor. Basement with hot-air furnace. Separate garage. Has new Barrett roof. There is $40 per month revenue at present and could be continued if desired. Monthly payments on balance only $45. FULL PRICE $5750
Call Reg Caselton, Evenings, E 8464

ULTRA MODERN THREE BEDROOMS FINEST VIEWS OBTAINABLE

In the beautiful High Quadra area, a bungalow built and just completed for the present owners who are moving to Vancouver. Living room 21x16, open brick fireplace, large dining room, cabinet kitchen, stainless steel sink and breakfast room. Two large and one small bedroom and large bathroom with built-in features off through hall. The touch of a master is seen in the skilful use of woods and materials in the finish both interior and exterior. The basement and laundry room are finished and features Timken silent automatic oil hot-air heat and General Electric automatic hot water. Let us show you this home high on a delightfully rocky lot, nicely treed. A natural setting requiring not too much garden care. $4,500 CASH WILL HANDLE. FULL PRICE $15,000
Call Mr. Liss or Mr. Chesman, Eves., B 5865 or E 4633

G 8124

NEW N.H.A. OIL-O-MATIC

Ranch-style bungalow, high location, three-mile circle $11,500

VIEW ROYAL

Handyman's special. Unfinished house on ½ acre. High location among new homes. A real opportunity here for the right party.

LANGFORD

V.L.A. approved. Five-acre chicken ranch. Small new bungalow. Price $4750
For the above, please ask for Mr. Bacon, Evenings, B 5214

OAK BAY

Lovely location. South of the Avenue. Three-bedroom older type house with full basement and furnace. With some work it can be made into a lovely home $7500
Please Ask for Mr. Edwards, Evenings, G 6935

OAK BAY

Four-room white siding bungalow. Nice sitting-room with oil stove. Twin-size bedroom. Cabinet kitchen and oil stove included. Three-piece bathroom. Utility room. Outside garage. Nice garden and fruit trees. The owner is leaving for the U.S.A. and is asking only $5950
Cash, $2,600, and balance at $40 per month.
Please ask for Mr. Quincey Evenings, G 6304

OUTSTANDING!

Five-room new stucco bungalow, attractive living room with fireplace, dining room, oak floors, two very nice bedrooms, four-piece bathroom, modern cabinet kitchen. High daylight basement. Furnace. Drive-in garage. High location. A home you could be proud of. Exceptional value, low cash payment $7950
Please Ask for Mr. Hall, Evenings, Belmont 185K

H. A. HUMBER LTD.

1320 BROAD ST. E 8113 - E 3252

CHOICE BUNGALOW FAIRFIELD $8200

Located on a landscaped corner lot in Fairfield is this lovely four-room stucco bungalow. There are two nice bedrooms, a large living room with fireplace, and a modern kitchen. A full basement with hot-air furnace and drive-in garage. Evening appointment to view preferred. About half cash required, balance easy terms. PRICE $8200
(51735-C)
F. Lesley, Evenings, E 9589

FAIRFIELD DUPLEX $11,500 EASY TERMS

Located two blocks from Beacon Hill Park, this is a convenient home with revenue for someone. There are five rooms on the ground floor with bathroom, and the same above. Separate gas meters. Full basement and hot-air furnace.

FULLY FRNISHED

There is a nice small garden with fruit trees, and almost immediate possession may be arranged. Price $11,500
(R.51166-C)
F. Lesley, Evenings, E 9589

SEA VIEW HOME Set In Two-Acre Parklike Garden Complete Seclusion Five Minutes to Town

Living room 24x15 with large fireplace, dining room 15x16, and den with cedar panelled walls and brick fireplace, two large bedrooms, bathroom, kitchen, sewing room and powder room, all on main floor. Basement (at garden level) has small suite of bedroom, bathroom and living room. Oil-O-Matic heat. Garden sloping down to water is in very delightful park condition, and has tennis court, paved driveway and two-car separate garage. ASKING PRICE $17,500
(51721-C)
John MacCormac, Evenings, B 5744

HAGAR & SWAYNE LTD.

BROAD AT VIEW G 8531-2-3
Member Real Estate Board of Victoria

57 HOUSES FOR SALE

ROOMING HOUSE FURNISHED AS A GOING CONCERN

This rooming house is just off Fort Street. Contains 10 rooms, all rented. Oil heating. Double garage. Shows 20% after all outgoings. PRICE $9750
Further Particulars on Enquiry

LEACH & SPARKS

1119 BLANSHARD STREET E 4117

58 WANTED TO BUY, HOUSES

I WANT TO BUY A HOUSE ON RENTAL terms. Will do all repairs, alteration and decorating. Your interests fully protected. Wells. E 7959.

WANTED — EIGHT-ROOMED OLDER-type house. Preferably in the south part of Oak Bay. E 9864.

WANTED TO BUY FOR LOW DOWN payment, 5 or 6-room house with basement. Box 1901, Victoria Press.

BROWN BROS. 1125 Blanshard St. E 1183. NEEDS THE LISTING OF YOUR HOME.

LIGHT HOUSEKEEPING ROOM, FULLY furnished, $23 per month. E 3493.

$2,500 CASH AND GOOD MONTHLY PAYments, for 3-bedroom bungalow. B 6223.

59 PROPERTY FOR SALE

LOT SIX MILES FROM TOWN, CONcrete foundation garage, some lumber, city water. Best offer. Phone Colquitz 1483.

BUILDING LOT AND 3,500 FEET OF lumber for sale or trade for car. Inquire at 991 Ambassador Road.

COSY, NEW, STUCCO HOME. 2 BEDrooms; 1½ acres; 9 miles. $4,750. Owner, E 0437.

LOT ON CRAIGFLOWER ROAD ACROSS from Gorge Vale Golf Course. E 8459.

64 FARMS FOR SALE

TWELVE-ACRE POULTRY RANCH. ALL equipped, 12 miles out. $7,500. Terms. Box 1695, Victoria Press.

KEATING FARM 20 ACRES

Twenty acres of choice soil, a complete farm with modern house and modern farm buildings, which includes chicken houses, brooder, implement storage; six acres of logans; four acres pasture, balance for grain; up-to-date implements, including new tractor. A going concern. Owner will consider bungalow or revenue home in exchange or half cash. Price $23,500
Call Mr. Fiddick, evenings, Albion 122Y

GEORGE RANDALL'S

1309 DOUGLAS G 8109

FARMS AND ACREAGE

Keating district, 20-acre farm, going concern for logans, chickens, stock, etc. Plenty of water, 6-roomed house, 3-car garage, chicken houses. Price $23,500
Will consider trade of city house as part payment, or apartment about same price or more.
See Jim Taylor, G 9813, Eves., G 9902

E. H. KNOTT & CO.

1304 GOVERNMENT ST.

66 FARMS WANTED

SMALL FARM SUITABLE FOR CHICKENS and cow; must have 3-4 bedrooms; inside six-mile circle; around $8,500. B 2922.

Notice is hereby given that the Eleventh Annual General Meeting of the Medical Services Association will be held at 8 p.m., Monday, December 10, 1951, in the Christmas Seal Auditorium, 10th and Willow Streets, Vancouver, B.C.

Special Business

Attention of all members is directed to a Notice of Motion by an employee member given at the last annual meeting of the association in the following terms:

'I wish to give notice that I will move at the next annual meeting that the following words be added to Section 25 of the Constitution:

'No member holding the rank above that of foreman for an employing company shall be eligible to represent the employees or to vote for other than an employer representative.'

The addition proposed by the member will require an extraordinary resolution. The directors have interpreted the member's statement as indicating his intention to propose the resolution in the foregoing terms as an extraordinary resolution, and notice is hereby given accordingly.

It is requested that all members attend.

By Order of the Board.
A. L. McLELLAN, Secretary.

Golf Expert Urges End Of P.G.A. Rule

MIAMI, Fla., Nov. 26, (AP).—Fred Corcoran, a golf authority for more than 15 years, proposed Saturday that the Professional Golfers' Association withdraw from tournament management.

He suggested that a national committee of sponsors be organized to set up schedules and approve tournaments.

"Professional tournament golf must be divorced from the politics-ridden P.G.A. and be completely reorganized for competitive golf to survive," said Corcoran, P.G.A. manager for 12 years ending in 1947.

"The P.G.A. should devote itself to the affairs of its members and sponsor only one tournament a year—the P.G.A. national championship."

Corcoran termed the P.G.A. a "dictatorship" which steps in on a tournament after all the groundwork — plans, publicity, money raising—has been done, and then tells the local sponsors how to run the event.

Cards In Mail For Christmas By Dec. 17!

Christmas cards intended for Greater Victoria households must be mailed by Dec. 17 to insure their delivery by Christmas, Postmaster John B. Sinclair has announced.

The postmaser noted, too, that this year, cards in unsealed envelopes will require two cents postage. In former years, one cent was sufficient.

"It is important that people mail their letters and cards before the deadline," Sinclair said. "It's better to have your friends get Christmas gifts and cards a few days before Christmas than a few days after."

Deadline for mailing parcels and letters to Great Britain has already passed, although air mailed cards will still arrive in time.

Deadline dates for parcels and cards going to North American points have been fixed for December as follows:

times, Dec. 9; Quebec and On- United States, Dec. 8; Maritario, Dec. 12; prairies, Dec. 14; and B.C., Dec. 15.

AUCTION ADS ON PAGE 17

FRUIT AND NUT ORCHARD ACREAGE AND LOTS FOR SALE

Sealed tenders addressed to the undersigned will be received up to 5.00 p.m. Monday, Dec. 10, 1951, for the purchase for cash of:

Lots 11, 12 and 13, Section 97, Lake District, Plan 456, approximately 12 acres, with old eight-room house and outbuildings.

Parcel G. (D.D. 39134) of Section 9, Lake District, marked Reserve in Plan 7, subject to charge R.W. No. 1607-B. Approximately 5.1 acres. Lots 46, 47, 48, and 49, Section 97, Lake District, Plan 1304, approximately 99x198 each.

Above property situated on Raymond and Griffiths Roads, near Royal Oak, Saanich, B.C.

Each tender must be accompanied by a certified cheque for $100.00 made payable to the undersigned. The highest or any tender not necessarily accepted. Full particulars on application to:

R. L. COX, Official Administrator, Administrator of the Estate of Leonard Leney, deceased, 519 Central Building, Victoria, British Columbia.

GREAT BRITAIN CHARTERS SHIP FOR EMIGRANTS

Cunard Steamship Company has announced the British government has chartered the 27,000-ton Mv. Georgic to serve as an emigrant ship in 1952.

The Georgic, which accommodates 1,500 passengers on a one-class austerity basis, will make nine round-trip Atlantic crossings next year. Her west-bound sailings will carry new Canadians.

Elks Setting Torrid Pace

Paul Thompson's Kamloops Elks have lost only four of 18 games played this season but the other Okanagan Senior Hockey League teams are making it tougher for them all the time.

Vernon Canadians carried the Elks into overtime at Vernon Saturday night before succumbing 5-4. Bud Andrews forced the extra session with a Vernon goal just five seconds from regulation time. Andy Clovechok shot the winner for Kamloops.

At Kelowna, the Penticton V's packaged the Packers 5-3 despite 13 minor penalties, one major and two misconducts called against them.

In Western International League play at Spokane, the Flyers whipped Nelson Maple Leafs twice, 7-3 Saturday and 5-2 Sunday.

In an inter-sectional fixture at Nanaimo, Trail Smoke Eaters decisioned the Clippers 8-6 in overtime.

Only gave tonight has Trail at Kamloops.

HISTORIC JOB

The post of alderman is of ancient Saxon origin, and aldermen are mentioned in 11th century records.

MUNICIPAL NOTICE
CORPORATION OF THE TOWNSHIP OF ESQUIMALT
MUNICIPAL ELECTION, AND BY-ELECTION, DECEMBER, 1951
PUBLIC NOTICE

is hereby given to the electors of the Municipality of Esquimalt that I require the presence of the said electors at the Municipal Hall, Esquimalt, on the 6th day of December, 1951, at 10 o'clock a.m. for the purpose of electing persons to represent them as:

(a) Reeve, for the years 1952 and 1953.
(b) Councillors. (Three 3) to be elected for the years 1952 and 1953.
(c) Councillor, (By-Election) to fill the unexpired portion of Councillor A. C. Wurtele's term of office which expires on December 31st, 1952.
(d) Commissioner of Police, (One 1 only to be elected) for the years 1952 and 1953.

The mode of nomination of Candidates shall be as follows:

The Candidate shall be nominated in writing, the writing shall be subscribed by two voters of the Municipality, as proposer and seconder, and shall be delivered to the Returning Office at any time between the date of the notice and 12 o'clock noon of the day of Nomination; the said writing may be in the form numbered 3 in the Schedule of the "Municipal Elections Act," and shall state the name, residence, and occupation or description of each person proposed, in such manner as sufficiently to identify such candidate; and in the event of a poll being necessary, such poll shall be opened on the 15th day of December, 1951, at the Municipal Hall, Esquimalt Road, for those whose names appear in Section One of the voters' list, and at 855 Craigflower Road, for those whose names appear in Section Two of said list, from 8 a.m. to 8 p.m., of which every person is hereby required to take notice and govern himself accordingly.

Given under my hand at Esquimalt, this 24th day of November, 1951.

JAMES ELRICH,
Returning Officer.

This crane actually lifts . . .
It's a MECCANO model

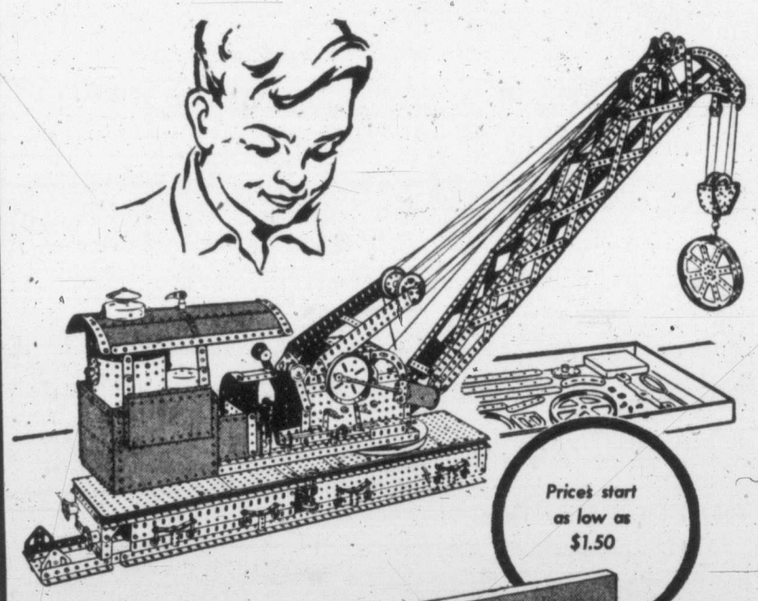

Prices start as low as $1.50

Everything your boy makes with his Meccano Outfit can be a real working model . . . Cranes lift, bridges swivel, windmills turn and dump trucks actually dump. That's why Meccano is so much fun—why every young Canadian wants one for Christmas.

Meccano—the one sure gift that will keep your youngster interested throughout the year—and for years to come. In building new models, his creative imagination is aroused, his joy complete.

Choose the Meccano Outfit of the proper size to suit your youngster's age—add accessory outfits as he grows. Meccano parts are tough—they'll last, for years.

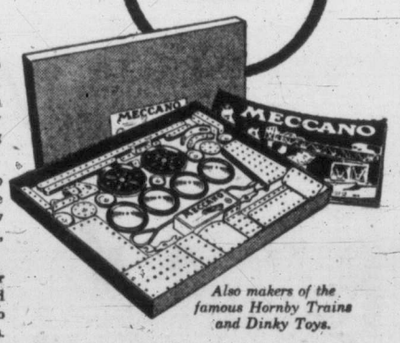

Also makers of the famous Hornby Trains and Dinky Toys.

MECCANO
MECCANO LIMITED, 671-681 KING ST. W., TORONTO
IT'S REAL - IT WORKS - IT'S MECCANO

EATON'S
the friendly Christmas Store

GOLD CROSS Shoes

Women's well-known Gold Cross shoes are now being made in Canada . . . sold at Canadian prices! Make your choice from several popular styles . . . all made on American lasts. Sketched are but four from EATON'S large selection, which includes suede and calf leathers in pump, tie or sandal styles. Sizes 4½ to 9 and AAA to B widths in the group.

Pair 13.95 and 14.95

EATON'S—Shoes, First Floor

Eatonia Irish Linen Handkerchiefs
Eatonia ONE OF EATON'S OWN BRANDS

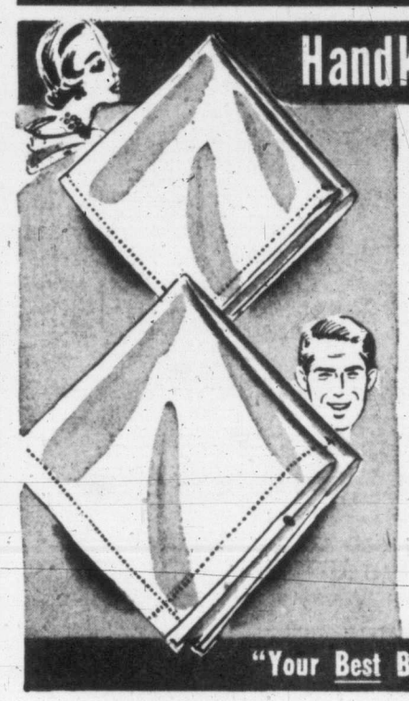

For Men and Women!

Woven in Ireland, exclusively for EATON'S, Eatonia handkerchiefs are made from crisp white linen and offer outstanding value in wearability, appearance and finish. Buy them for all the family!

Men's are about 17 inches square with ½ inch hemstitched hems. Eatonia Value ..... each 39c

Women's are about 11½ inches square, 1-16 inch hemstitched hems. Eatonia Value, 2 for 35c

EATON'S—Handkerchiefs, Main Floor

"Your Best Buy is an EATON Brand"

"Hamilton-Beach" Mixer

Give a gift of time-saving and lasting service . . . an electric mixer. The Hamilton-Beach has a powerful motor with clear speed indicator for all types of batter. Large and small bowl on sturdy turntable . . . strong beaters fastened to centre shaft for extra strength. Complete with handy juicer attachment. See this gleaming mixer . . . give the gift of a lifetime!

Each 59.95

EATON'S—Electrical Department, First Floor, Home Furnishings Building

Accent Your Charm with Lustrous, Manageable Hair!

Since you're beauty-wise, you'll safeguard your loveliness with a simple daily hair-care routine . . . using the Ogilvie Sisters' hair preparations developed for your particular needs! Help yourself to a glorious new loveliness with

Ogilvie Sisters' Hair Preparations

Special Preparation for cleansing and loose dandruff. 2.25
Preparation for Dry Hair. 2.25
Preparation for Oily Hair and for extra Oily Hair. 2.25
Concentrated Scalp Lotion. 2.25

EATON'S—Cosmetics, Main Floor

Store Hours: 9 a.m. to 5 p.m.
Wednesday: 9 a.m. to 1 p.m.

T. EATON Co BRITISH COLUMBIA LIMITED

Phone E 4141

Weather: Cloudy, Showers
Details On Page 5

Victoria Daily Times

FINAL

VOL. 118, NO. 279 — VICTORIA, B.C., MONDAY, NOVEMBER 26, 1951—22 PAGES — PRICE: DAILY, 5 CENTS SATURDAY, 10 CENTS

ALLIES, REDS SETTLE COMPLETE BUFFER ZONE

Gone Fishin'

A North Korean officer, member of the Communist group at the truce conference site at Panmunjom, Korea, tries his fishing luck in a small stream near the meeting place.

Storm Brings Near-Tragedy

Women, Small Children Survive Boat Crash In Raging Gulf Waters

VANCOUVER, Nov. 26 (CP).—Eight persons, including a babe in arms, were rescued from the stormy waters of the Gulf of Georgia after a collision of two fishboats near Thetis Island.

Storms, with winds up to 60 miles an hour, buffeted the coast during the week-end.

When the seiner Winnifred, owned by Samuel Fleck, collided with a 32-foot gillnetter, eight men, women and children were tossed into the icy water.

Fleck, whose boat was not badly damaged, launched a skiff and rescued a mother and her baby and other members of the Gillnetter.

Mrs. Elmer Elex of Galiano Island supported her 11-month-old child with one arm in the water while she clung to the bow of the rescue boat with the other. Her son, Ernie, 3, was kept afloat by air which gathered in the back of his raincoat.

The others rescued were Elmer Elex, Mr. and Mrs. Crocker, their daughter Rita, 4, and Sylvester Joe, 20, all of Galiano Island. All were taken aboard the Winnifred.

Fleck, who lost his wife in a sea tragedy in 1947, was forced to swim back to the Winnifred when his skiff was swamped in heavy seas.

Another fisherman, Satoshi Araki, 30, of Vancouver, is missing and believed drowned. His shrimp boat was found near the mouth of the Fraser River.

During the storm Sunday night a thunderstorm rumbled across the countryside. It caused minor property damage and interrupted communications.

CHINESE WILL PROTEST 'RED' EXTORTION NOTES

Victoria's Chinese will hold a mass meeting Tuesday night to discuss the handling of extortion notes to local residents from Red China.

A large turnout is expected at the Fisgard Street headquarters of the Chinese Benevolent Association.

A similar meeting was held Sunday night in Vancouver at which Chinese there decided to protest directly to Communist leader Mao Tse-Tung against the flood of letters demanding money—several of which have driven three B.C. Chinese to suicide.

The Vancouver group will urge all Canadian Chinese who receive extortion letters to write them giving name, date of request for money and the nature of any threats for future reference.

Move Closer To Truce In Cease-Fire Parley

MUNSAN, Korea, Nov. 26 (AP).—Allied and Communist staff officers tonight agreed on the exact location of a 145-mile line across Korea where the shooting will stop if an armistice is signed within 30 days.

Only signatures of the truce negotiators are needed to complete settlement of the second item on the armistice agenda fixing a cease-fire line.

The subcommittees will meet in Panmunjom tomorrow at 10 a.m. to approve the proposal. The full five-man armistice delegations will open a plenary session one hour later. Formal adoption of the buffer zone clause is expected to be a mere formality.

Then in a race against the 30-day deadline and while the fighting goes on, the negotiators will work on three other points that must be agreed on before a full armistice can be signed.

NO PREDICTION

There still is a possibility of an armistice in Korea by Christmas, but no one in an official position at the U.N. camp would risk a prediction that a truce can be negotiated by then.

Ratification of the buffer zone clause Tuesday would start a 30-day negotiating period ending Dec. 26.

Brig.-Gen. William P. Nuchols, official Allied spokesman, would say only that the U.N. command is "hopeful" that the negotiators will be able to agree on a truce by the deadline.

The official U.N. command communique said minor differences cropped up after the officers reached general agreement on the line of battle contact. All were ironed out and the line was drawn on two sets of maps which both sides initialed.

The cease-fire line approved by the negotiators will be the centre of a demilitarized buffer zone 2½ miles wide if an armistice is signed within 30 days of the approval expected Tuesday.

Britain May Insist On U.K. Admiral For NATO

Reported Turning Down American Proposal; Churchill Said Determined On New Rifle

ROME, Nov. 26 (AP).—Qualified sources reported today that Britain again has turned down a proposal to set up an American-led North Atlantic naval command immediately.

They said also Prime Minister Churchill's government so far has refused to accept the American .30 Garand as the standard rifle for the Atlantic Allies.

Britain is still arguing in favor of adopting its own .280 rifle as the standard Allies rifle.

These developments emerged after Allied defense ministers met this morning in a special session with the North Atlantic Treaty Organization military committee, made up of 12 chiefs of staff.

The defense ministers accepted a plan to create a separate British-led naval command in the English channel and the southern North Sea to guard the approaches and the ports in these vital waters.

The plan needs the approval of the Atlantic Council as a whole before it can be adopted. That approval likely will come later today or some time tomorrow. Earlier Gen. Dwight D. Eisenhower in a 30-minute address to the military committee said peace without fear will come to Europe only if the west builds a strong defense line far to the east of the Rhine.

Aides described his talk as mainly "inspirational — neither pessimistic nor optimistic."

As the man who has built up S.H.A.P.E. (Supreme Headquarters, Allied Powers in Europe) Eisenhower gave the chiefs of staff assembled in the one-time Mussolini Stadium a report of "some progress here, some lagging there" in the drive for security.

Mayhew Home From Toyko Meet

Canada's fisheries minister said today that the Japanese will no longer be allowed to fish in British Columbian or Alaskan waters.

R. W. Mayhew, who arrived home from Tokyo, where he was head of the Canadian delegation conference, said under the new agreement being negotiated:

The Japanese would be denied the right to fish salmon, halibut, herring and other important fish in Alaskan and B.C. waters.

They would be permitted to fish for crab in the Bering Sea adjacent to Alaskan waters, but not for red salmon—an important fish to Americans.

The agreement may not be ready for signing until January, he said. Other members of the Canadian delegation are still in Japan concluding the agreement with the Americans and Japanese.

B.C. fishermen need never have to worry about Japanese floating canneries, the minister indicated, because Japanese will not be allowed to engage in fisheries vital in B.C. waters.

Japan will also join a Pacific fisheries commission along with Canada and the United States.

BCHIS Costs May Jump 3½ Million

There is a strong possibility that B.C. Hospital Insurance costs will be boosted by something like $3,500,000 this year.

The reason: increases in wages now under negotiation in many hospitals.

At this stage anticipation of costs can only be guess-work, Lloyd Detwiller, hospital insurance commissioner said.

"We have not yet got the final budgets from the hospitals," he added.

However, with wages of $16,500,000 under review, it is altogether possible costs will be materially higher. The pattern has been set in negotiation awards.

Detwiller would make no guess on the final amount of extra wage costs nor the ultimate hospitals' operation cost this year.

Truman Study Of Atrocities Deep Secret

KEY WEST, Fla., Nov. 26 (UP).—The winter White House today maintained the tightest kind of secrecy on the manner and extent of President Truman's personal study of the reported Communist slaughter of 8,000 American prisoners of war in Korea.

The President was definitely looking into the atrocity reports from the Far East. But with demands building that he make a thorough public statement on the explosion and tragic subject, the White House pursued a course of extreme caution against premature utterances.

The only reaction thus far from the President came before Gen. Matthew B. Ridgway made his official report on the mass killing of Americans by their Communist captors. The chief executive said week before last that if the report were true, it was the most uncivilized thing that had happened in 100 years.

The President receives a highly secret report every day from the joint chiefs of staff and it was believed that he was keeping up with the atrocity case through these daily dispatches. His staff, meantime, kept strict silence on the extent of Mr. Truman's communications with Ridgway or the prospect of a Presidential statement.

Quebec Crash Takes 4 Lives

ST. HYACINTHE, Que., Nov. 26 (CP).—Four persons were fatally injured today when a 37-passenger bus, en route from Drummondville, Que., to Montreal in a blinding snowstorm, was sideswiped by a heavy, Drummondville-bound truck.

YEGGS GET $2,000 IN SIDNEY ROBBERY

Police Still Searching For 300-Lb. Safe Taken From Store; Suspect Work Of Gang

By ROY THORSEN

A gang, believed to number three or more, broke into a Sidney store late Sunday night and carted off a 300-pound safe, complete with contents, worth almost $2,000.

R.C.M.P. are now following the few clues left by the gang during their struggle to move the heavy safe from the building.

Stolen from the Sidney Cash and Carry store, the 25x30-inch strong-box contained $560 in cash, about $900 in cheques and a $500 Sidney waterworks bond registered in the name of Winnifred Gardner.

There is evidence that a car or light truck was used to cart the safe away. Up to press time this afternoon the safe had not been recovered.

Entry was gained by removing a pane of glass from a skylight.

R.C.M.P. believe it would take at least three persons and possibly four to lug the heavy safe from the store and get it into a vehicle.

Police are urging citizens of Greater Victoria who see an abandoned broken-open safe to get in touch with them immediately.

Canadian Pro Golfers Seek U.S. Series

CHICAGO, Nov. 26 (AP)—The Professional Golfers' Association of America today received a bid from the Canadian P.G.A. for an international match between the top 10 stars of both countries at Montreal in 1952.

Patterned after the British vs. U.S. Ryder Cup matches, the event would be sponsored and financed by John J. Hopkins, of New York and Montreal, president of an electric boat firm.

The offer was presented at the opening session of the P.G.A.'s annual meeting by Ken Murray, Canadian P.G.A. president. He said his group would reserve the right to draft players from anywhere in the British Empire.

The P.G.A.'s executive committee took the offer under advisement.

U.S. open champion Ben Hogan wired from Fort Worth, Tex., he would be unable to appear before the convention tonight to receive the P.G.A.'s golfer of the year award. He requested golf writer Charles Bartlett, of The Chicago Tribune, to accept the trophy for him.

The P.G.A.'s advisory committee named eight new members. They included: Hopkins, Robert Stranahan, of Toledo, spark plug magnate father of amateur star Frank Stranahan; Ed Sullivan, New York television celebrity; B. H. Ritter, St. Paul; Harry Radix, Chicago; Hugh Radar, Detroit; Hord Hardin, St. Louis, and Hugh Dean, Detroit.

Electrical Industry Hit Hard By Tax

OTTAWA, Nov. 26 (CP)—Canada's electrical manufacturing industry has hit a slump "and is on the way to being liquidated," a spokesman for the industry said today.

D. Napier Simpson, of Toronto, manager of the Canadian Electrical Manufacturers' Association, told the special parliamentary committee on retail price-fixing that higher government excise and sales taxes is the main cause for the drop.

Warehouses were packed with unsold electrical merchandise. Employment in the industry had dropped 50 per cent from last year. Production had dropped 60 per cent and retail sales were only about 25 per cent of 1950.

J. R. Longstaff, president of Renfrew Electric and Refrigerator Co., Renfrew, Ont., told the committee that he was losing about $8,000 a month in his manufacturing business.

Vancouver Stocks Closing Prices

Stocks held to this morning's advances on Vancouver Stock Exchange and in some cases further advances were posted this afternoon.

Strong points in industrials were the timber firms. MacMillan & Bloedel advanced 50 cents to $24, while Canadian Western Lumber added ⅝ at 10⅞.

Calmont was a feature among oils at 1.51, while Western Uranium advanced in the mining section to 3.95.

Canucks Beat Back Red Foe In Big Battle

By BILL BOSS
Canadian Press Staff Writer With Canadian Forces in Korea

WEST SECTOR, Korea, Nov. 26 (CP).—Red Chinese tonight launched another assault on United Nations troops holding a vital ridgetop west of the Imjin River.

It was the first enemy attack in 24 hours. The previous one, at the end of three days of almost-incessant action, was turned back Sunday night with artillery, mortar and machine-gun fire.

Before tonight's attack, the only Monday activity had been sporadic artillery exchanges and a daring United Nations patrol to carry the fight to the enemy.

The U.N. troops used the respite to spell one another for sleep—for many the first in four days.

An eerie battleground silence was broken only by occasional shelling.

(As was the case Sunday, censorship apparently would not let Boss identify the U.N. troops involved.

FINAL BULLETINS

Three Feared Lost On Fish Boat

Fear that three persons may have been lost in a missing gillnetter was reported today by R.C.M.P.

They are Tommy Meyers and Mr. and Mrs. Le Roy, all of Port Alberni, who were aboard the gillnetter North Sea. The boat left the Up-Island port Saturday morning and is overdue. In the meantime, the MV. Uchuck picked up a skiff off a west coast point which has been identified as being from the North Sea.

Report Cougars Seek Players

VANCOUVER, Nov. 26 (CP)—The Victoria Cougars were reported today to be after Larry Reardon and Bob Ballance of the Vancouver Canucks in the Pacific Coast Hockey League.

Bossman Lester Patrick of the Cougars was reported to have put in a bid for the two players, but there was no immediate comment from Canuck's owner Coley Hall.

("The Vancouver club is only one of nine or 10 clubs we have been talking to in the past 72 hours," general manager Fred Hutchinson said today. He declined further comment.")

25 Injured In Montreal Blast

MONTREAL, Nov. 26 (CP) — Twenty-five persons were reported injured today in an explosion and fire in a printing shop on Bleury Street, in mid-town Montreal.

Many of the injured suffered burns and cuts. At least 10 persons were taken to hospital.

Early reports that persons were trapped in the building could not be confirmed.

Elected Member Of French Academy

PARIS, Nov. 26 (Reuters) — General George P. Vanier, Canadian Ambassador to France, today was elected foreign associate member of the French Academy of Moral and Political Sciences.

His election fills the vacancy created by the death of the famed Belgian author, Maurice Maeterlinck.

Raise $6,000 For Football Team

VANCOUVER, Nov. 26 (CP)—Football fans have donated $6,000 toward the formation of a Western Interprovincial team here.

The money was needed immediately to pay a full-time manager for the proposed club.

Free Temporarily

Bookmaking czar Frank Erickson is booked at a New York police station immediately after being released on a parole from Rikers Island penitentiary. He served 16 months of a two-year New York gambling sentence, but now must answer charges in Hackensack, N.J.

OVERNIGHT ENTRIES

FAIR GROUNDS

FIRST RACE—One and one-sixteenth miles:
Joggins 103 — Stone Hill 115
Helentown 109 — Mella Valenti 107
Sky Train 112 — Short Reign 109
Security 112 — Sun Bound 112
Iona U. 109 — Montcalm 107
Gay Coquette 115 — Lucky Dog 118
Leamour 112

SECOND RACE—Six furlongs:
Monte's Ace 108 — Starry Cant 112
South Covert 112 — Vinita War 112
Buster Maedio 112 — Irish Wash 110
Fiver 109 — Belmont Beauty 112
Roban 109 — Needlepoint 101
Silk Man 112 — Renick 112
Hemfinney 107 — Not Joe 112
Nedford 107 — Seaman's Pal 107
Ruth Murphy 109 — Utopia Lass 106

THIRD RACE—Six furlongs:
Weep and Wail 120 — King Pigeon 120
War Teddy 120 — King Road 120
Slam Ahead 120 — Alzoran 120
Royal Fiddle 120 — Tammany 120
Army Conscript 120 — Gramp's Four 120
Leave Me Alone 110 — Fell Swoop 115
Auntine Mutt 112 — A-Lafourche 120
A-Albemarle 120 — A-Entry

FOURTH RACE—One and one-sixteenth miles:
Edgelake 109 — Trumpet Call 112
Joe's Star 112 — Hal's Chick 115
Moon Bid 109 — Plow Man 107
Country Editor 115 — Fighting Harry 115

FIFTH RACE—Six furlongs:
United Nation 112 — Richavoo 114
Alphara 114 — Raven Reward 111
Bogaluza 115 — Banovina 111
Dogs Up 107 — Two and Six 108
Sir Walter R. 115 — Blue W. 115
Crewhall 115

SIXTH RACE—Six furlongs:
Holly Sweet 106 — Hasty Request 103
Tattenham 121 — Homing Pigeon 112
Adelantado 109 — Enchantadora 104
Grand Sunbeam 109 — Deep Blue 109

SEVENTH RACE—One and one-sixteenth miles:
San Justo 114 — Mae Agnes 114
Nonpareil 117 — Dashing Don 117
Stream Lady 111 — Pop-Bottle 109
Can Locate 114 — Saw Buster 111

EIGHTH RACE—One and one-sixteenth miles:
Hattiesburg 103 — Silent Mirth 111
Noble Idea 114 — Good Cry 108
Sleek Hand 108 — Paw Paw 108
Penaway 114 — Sliparound 103
Devilnation 111 — Libon 111

NINTH RACE (Sub)—Six furlongs:
Noble One 112 — Bernborobelle 99
Sunalf 112 — Floral Trail 109
Bay Road 112 — Obriens Pat 109
Tabby 109 — Break Thru 115
Wont Talk 112 — Easy Spell 112
Cloverland Son 109 — Auditor 107
Bank Club 112 — All Is On 112
Miss Becky 106 — My Julie 109
Texas Jack 112 — Jofourth 109

GOLDEN GATE

FIRST RACE—Six furlongs:
On Your Mark 117 — Twilight Blues 114
Wild Judge 117 — Santa Flash 112
Little Delight 117 — Lady Westwood 109
Hat Lady 109 — Worlds Apart 120
Chickstone 109 — Foregone 117
Dr. Frank 117 — Blank Look 114
Authenticity 117 — Nedson Jr. 120
Fooltown 114 — Toubo Mike 117

SECOND RACE—Six furlongs:
George Did 120 — A-Stage Driver 109
Colabow 109 — Big Operator 109
Sweet Angeline 108 — Sir Patch 120
Nona Hart 108 — That For You 112
Kingsboy 117 — Lady Chief 114
Queen Vino 114 — Remate 120
War Crest 111 — A-Toubo Sweep 106
Mykani 111 — A-Entry

THIRD RACE—One mile:
Varwin 118 — War Elite 110
Steady In 113 — Gallella 115
Ourstorm 118 — Prune Picker 118
Big Pagan 118 — Diamond R. 118
Conning Cap 110

FOURTH RACE—Six furlongs:
Conalyte 111 — Irish Blend 108
Slick Pigeon 117 — Cafard 108
Willow Way 111 — Omi Lee 108
Admiral De Soto 111 — War Adend 111
Ida Win 106 — Penalio 111
Miss Clippette 109 — Barall 113
Campus V. 111 — Bloom High 117
Civil Answer 107

FIFTH RACE—Six furlongs:
Fly Atom 106 — Red Junior 111
Flap Not 103 — A-Top Turrett 111
Feudal King 105 — Profit 110
Silver Count 114 — A-Makeup Man 111
Wheatfield 107 — A-Entry

SIXTH RACE—Six furlongs:
Vicis Sin 117 — Judy 114
Boy Reigh 120 — Dutch Doll 113
A-Pocket Veto 120 — A-Lineal 104
G. I. Mail 108 — A-Entry

SEVENTH RACE—One and one-sixteenth miles:
Owners Venture 110 — Rado Kid 118
Fife and Drum 115 — Lion 112
Pursuit 109 — Yeckes 108
Peace Rumor 106

EIGHTH RACE—One mile:
Bar Hobby 109 — Patsys Comet 108
War Memo 109 — Test Passer 120
Berta Crest 108 — World Wide 111
The Clan 112 — Menu 120
Rampant 110 — Justice Lad 111
Battlepowder 111

RESULTS

BOWIE

First Race—
Idle Tale (Teague) $11.00 $5.40 $3.40
In My Bones (Dimauro) 4.40 4.00
Many Gifts (Johnston) 5.20
Time 1.14 2-5.
Second Race—
Violence (Correau) $14.60 $6.20 $4.20
Guided Missile (Champagne) 4.60 3.20
Martonna (Bauer) 7.20
Time 2.00 1-5.
Third Race—
Pass Book (Bierman) $30.80 $13.60 $9.00
Reigh Canter (Sorntino) 11.20 7.80
Start Miss (Dimauro) 16.40
Time, 1.18 1-5.
Fourth Race—
Ala Mowlee (Mitchell) $4.20 $3.20 $2.60
Dorothy's Miss (Dimauro) 7.20 4.60
Dollargofast (Downs) 7.80
Time, 1.13 4-5.
Fifth Race—
Sent Back (Dimauro) $18.60 $7.40 $4.60
Sir Ridgewell (McMullen) 6.40 4.80
The Phoenix (Bierman) 4.80
Time: 1.51 2-5.
Sixth Race—
Architect (Johnston) $8.20 $4.60 $3.20
Stony River (Champagne) 4.40 2.80
Let's Live (Dimauro) 3.00
Time: 1.14.
Seventh Race—
King Mowlee (Mitchell) $7.80 $4.00 $3.00
Unsinatus (Bierman) 15.00 6.00
Big Dial (Robertson) 3.60
Time: 1.48 4-5.
Eighth Race—
Jungle Gypsy (Lane) $12.60 $7.80 $5.20
The Flier (Stone) 7.20 6.20
Infirst (Dimauro) 4.60
Time: 2.04 4-5.

GOLDEN GATE

First Race—
Scotts Folly (Scheih) $21.20 $10.60 $11.60
Do It Again (Laswl) 9.10 5.70
Niccolo (Peterson) 17.00
Time: 1.14 1-5.
Second Race—
Wrap It Up (Lasswell) $11.50 $5.70 $4.10
Witches Tale (York) 4.20 3.20
Tony's Empress (Parker) 5.60
Time: 1.14 1-5.
Third Race—
Machine Age (Chojnack) $5.20 $3.80 $2.10
Mark the Spot (Brooks) 5.20 3.60
The Shaker (Gilsson) 3.30
Time, 1.13 3-5.
Fourth Race—
Primitive (Martinez) $6.20 $4.60 $4.00
Big Ten V. (James) 21.40 12.80
Toney's Yankee (Steed) 8.50
Time, 1.48 3-5.

SELECTIONS

By THE ASSOCIATED PRESS

FAIR GROUNDS

1—Short Reign, Montcalm, Joggins.
2—Irish Wash, Monte's Ace, Ruth Murphy.
3—Auntie Mutt, King Pigeon, Royal Fiddle.
4—Hal's Chick, Country Editor, Trumpet Call.
5—Dogs Up, Alphara, Raven Reward.
6—Tattenham, Adelantado, Hasty Request.
7—Dashing Don, Saw Buster, Stream Lady.
8—Silent Mirth, Good Cry, Libon.
9—Tabby, Cloverland Son, All Is On.
Best—Irish Wash.

GOLDEN GATE

1—Chickstone, Hat Lady, Santa Flash.
2—Nona Hart, Stage Driver, Sir Patch.
3—Varwin, Gallella, Prune-Picker.
4—Miss Clippette, War Adend, Slick Pigeon.
5—Fuedal King, Top Turrett, Silver Count.
6—Boy Reigh, Pocket Veto, G. I. Mail.
7—Rado Kid, Lion, Owner's Venture.
8—Menu, World Wide, Rampant.
Best Bet—Boy Reigh.

Allies say their Middle East command is aimed against aggression. Russia says it's aimed again her. Could be they're both right.

* * *

Comin' home through Esquimalt from Bird Watchers, almost stumbled over a parched lush uttering its plaintive cry of "Nobeer! Nobeer! Nobeer!"

* * *

Weather men like weather like this. They can't forecast wrong whatever they say.